Est.UK1958

Bearmach

LAND ROVER PARTS

Accessories Catalogue
Edition 18

CONTENTS

Interior Trim	2-10
Steering Wheels	11
Seating	12-28
Door Trim	29-32
Rear Trim	33
Carpets / Mats	34-44
Seat Belts	46-47
Exterior Trim	48-63
Fitting Kits	64-65
Badges / Decals	66
Trim Fixing	67
Mirrors	68-69
Lighting	70-83
Lighting Accessories	84
Light Protection	85-89
Rear Steps	90
Side Steps	91-95
Protection	96-109
Mudflaps	110-113
Hoods	114-118
Wheel Covers	119
Wheels	120-123
Wheel Accessories	124-129
Winch Bumpers	130-131
Winch Mounts	132
Winches	133-139
Winching Accessories	140-143
Recovery	144-145
Roof Racks	146-148
Travel / Touring	149-151
Dog Guards	152-153
Travel Essentials	154-157
Towing	158-163
Tools	164-185
Manuals / Books	186-188
Oils / Fluids	189-192
Hawkeye Diagnostics	193
Hawyeye Applications	194-212
Part Number Index	214-219
Product Index	220-224

Welcome to the new Edition 18 Accessories Catalogue.

Bearmach have been providing quality parts for almost 60 years, and continue to bring out new parts on a daily basis.

Follow Bearmach on social media, and check www.bearmach.com for all our new product listings

Polished Aluminium Gauge Surrounds (Set of 4)
BEARMACH

A unique set of products designed to add a touch of style to the interior of Defender vehicles.
They offer a stylish upgrade to existing trim, quick and easy to fit, All items are manufactured in aluminium, hand crafted in a highly polished finish.

BA 2702	Defender 90	1999 on with clock
	Defender 110	1999 on with clock
BA 2703	Defender 90	1999 on with Rev counter
	Defender 110	1999 on with Rev counter

BA 2702 BA 2703

Aluminium Clock Surrounds
BEARMACH

BA 9100	1x Small	Defender 90	up to 2006
		Defender 110	up to 2006
BA 9101	1x Large	Defender 90	up to 2006
		Defender 110	up to 2006
BA 9102	Pod bezel (VDO gauges)	Defender 90	up to 2006
		Defender 110	up to 2006
BA 9103	Clock bezel	Defender 90	Td5
		Defender 110	Td5
BA 9104	2x Large, 1 x small	Defender 90	Puma
		Defender 110	Puma

Centre Panel Covers
BEARMACH

BA 2705	Cigarette & Wiper	Defender 90
		Defender 110
BA 2706	Cigarette & Wiper & Gauge	Defender 90
		Defender 110
BA 2707	Cigarette & Wiper & Headlight	Defender 90
		Defender 110
BA 2708	3 Gauges	Defender 90
		Defender 110
BA 2709	Switch Panel	Defender 90
		Defender 110

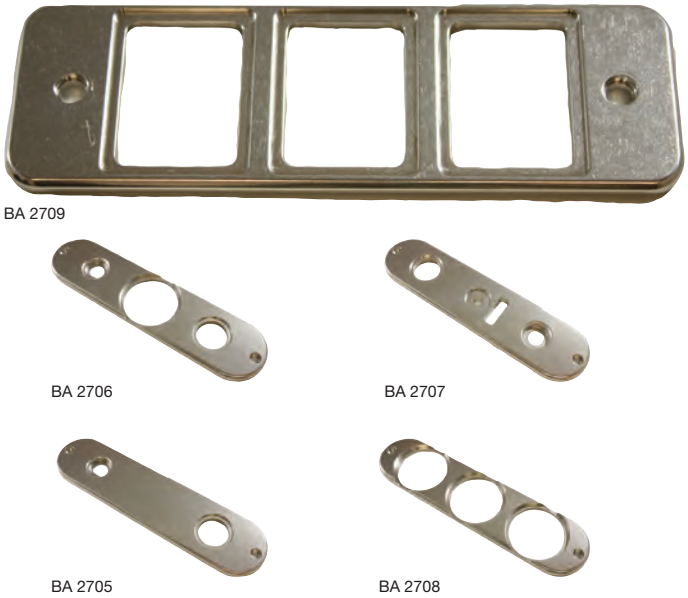

Polished Aluminium Heater/Vent Controls
BEARMACH

BA 3845	Air Vent Knobs (Pair)	Defender 90	2002 on
		Defender 110	2002 on
BA 2701	Heater Control Handle (Set of 3)	Defender 90	
		Defender 110	
BA 2700	Heater Vents (Pair)	Defender 90	1989 on
		Defender 110	1989 on

Polished Aluminium Door Trim
BEARMACH

A unique set of products designed to add a touch of style to the interior of Defender vehicles.
They offer a stylish upgrade to existing trim, quick and easy to fit, All items are manufactured in aluminium, hand crafted in a highly polished finish.

BA 3843	Door Closing Handles	Defender 90
		Defender 110
BA 2712	Door Handle Pull Surround	Defender 90
		Defender 110
BA 2710	Door Handle Surround	Defender 90
		Defender 110
BA 3842	Door Locking Pegs	Defender 90
		Defender 110
BA 2711	Window Handle Surround	Defender 90
		Defender 110

Polished Aluminium Seat Reclining Handles
BEARMACH

BA 3844	Defender 90
	Defender 110

Black Clock - Pod
BEARMACH

BA 9132	Plain - no cut out	Defender 90	up to 2006
		Defender 110	up to 2006
BA 9133	With cut out	Defender 90	up to 2006
		Defender 110	up to 2006

Aluminium Centre Panels
CROYTEC

A unique set of products designed to add a touch of style to the interior of Defender vehicles.
They offer a stylish upgrade to existing trim, quick and easy to fit, All items are manufactured in aluminium, hand crafted in a highly polished finish.

BA 9108	Cigarette lighter, clock and wiper (square)	Defender 90	up to 2006
		Defender 110	up to 2006
BA 9109	Cigarette lighter, 1x switch cut out and wiper	Defender 90	
		Defender 110	
BA 9110	Cigarette lighter, 2x switch cut out and wiper	Defender 90	
		Defender 110	
BA 9111	Cigarette lighter, 3x switch cut out and wiper	Defender 90	
		Defender 110	
BA 9134	Aluminium Radio Surround	Defender 90	up to 2006
		Defender 110	up to 2006

BA 9108

BA 9109

BA 9110

BA 9111

BA 9134

Aluminium Heater / Vent Controls
CROYTEC

BA 9105	Fuse box knob (pair)	Defender 90	
		Defender 110	
BA 9107	Vent bezels	Defender 90	Puma
		Defender 110	Puma

BA 9105

BA 9107

Aluminium Seat Release Handles (Pair)
CROYTEC

BA 9122	Defender 90	up to 2006
	Defender 110	up to 2006

Aluminium Speaker Surrounds
CROYTEC

BA 9106	Defender 90
	Defender 110

Polished Aluminium Gear/Transfer Knob

BEARMACH

A unique set of products designed to add a touch of style to the interior of Defender vehicles.
They offer a stylish upgrade to existing trim, quick and easy to fit, All items are manufactured in aluminium, hand crafted in a highly polished finish.

BA 3825	LT77 & R380	Defender 90	
		Defender 110	
BA 3840	R380	Defender 90	
		Defender 110	
BA 3841	Transfer Box	Defender 90	
		Defender 110	
BA 3846	LT77	Defender 90	
		Defender 110	

Rubber Gear Level Gaiter

BEARMACH

BTR1698	LT77 & R380	Defender 90	up to 2007
		Defender 110	up to 2007

Handbrake Gaiter

BEARMACH

MRC9571		Defender 90	1987 on
		Defender 110	1987 on

Gear Level Gaiter

EXMOOR

BA 3820	LT77 & R380 - Black	Defender 90	up to 2007
		Defender 110	up to 2007
BA 3821	MT82 - Diamond XS	Defender 90	2007 on
		Defender 110	2007 on
BA 3823	MT82 - Heavy grain vinyl	Defender 90	2007 on
		Defender 110	2007 on
BA 3824	LT77 & R380 - Diamond XS	Defender 90	up to 2007
		Defender 110	up to 2007

Gear Gaiter (3 Piece)

EXMOOR

3 Piece gaiter kit to re-cover the handbrake, main gear and hi/low change.
If you have an automatic you will not require the main gear gaiter though it is part of the kit.

BA 3822		Discovery 1	up to 2007
		Discovery 2	up to 2007

Aluminium Gear & Transfer Knob (Set)
CROYTEC

BA 9117	R380	Defender 90
		Defender 110
BA 9118	LT77	Defender 90
		Defender 110

Aluminium Transfer Stick Assembly
CROYTEC

BA 9120	Transfer stick, linkage and gaiter assembly	Defender 90	Puma
		Defender 110	Puma

Aluminium Transfer Knob
CROYTEC

BA 9115		Defender 90
		Defender 110
BA 9116	Low/high range only	Defender 90
		Defender 110

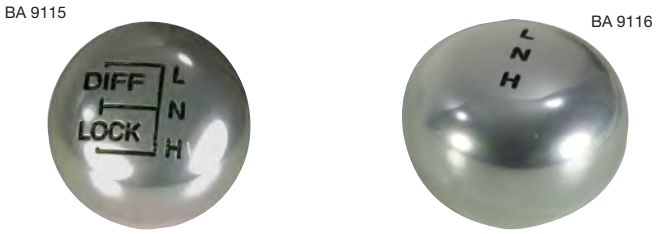

Aluminium Gear Stick Assembly
CROYTEC

BA 9119	Defender 90
	Defender 110

Aluminium Gear Knob
CROYTEC

BA 9113	LT77	Defender 90
		Defender 110
BA 9114	R380	Defender 90
		Defender 110

Aluminium Stalk End Caps (Set of 3)
CROYTEC

BA 9121	Indicator, wiper and headlight	Defender 90
		Defender 110

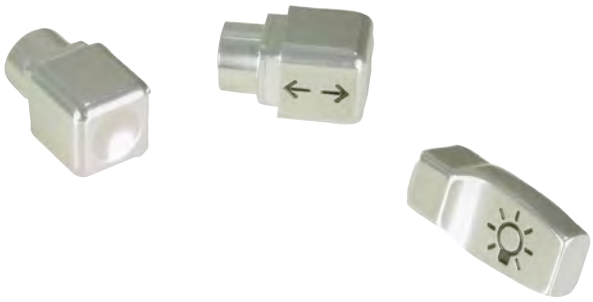

Est. UK 1958 Bearmach LAND ROVER PARTS
www.bearmach.com

Cubby Box
EXMOOR

The new cubby box from Exmoor Trim has had a face-lift and been updated after many years of production. Padded lid and vinyl trimmed wooden carcass, twin cup holder and carpet lined inside, locking stay and hinges on lid & screw fixings supplied.

BA 189A	Black Vinyl	Series III 109
		Series III 88
		Defender 90
		Series IIa 109
		Series IIa 88
		Defender 110
BA 189AG	Grey Vinyl	Series IIa 109
		Series IIa 88
		Series III 109
		Series III 88
		Defender 90
		Defender 110
BA 189LR	Land Rover Logo	Defender 90
		Defender 110
BA 189T	Techno	Defender 90
		Defender 110
BA 189XS	XS Fabric	Defender 90
		Defender 110

Black Vinyl

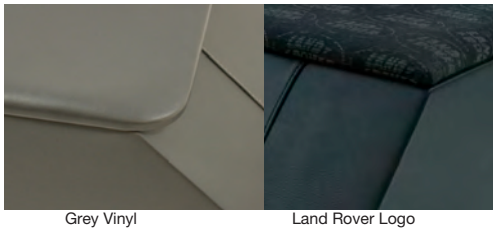
Grey Vinyl Land Rover Logo

Cubby Box Lockable
EXMOOR

Incredibly secure heavy-duty locking bolt that neatly self-locks when the lid closes. Stylish and tough powder coated finish exterior, padded lid trimmed to match your interior.
Twin removable cup holders and a neat rear map pocket and handy additional front tray.

BA 2420	Black	Series IIa 109
		Series IIa 88
		Series III 109
		Series III 88
		Defender 90
		Defender 110
BA 2420DXS	Diamond XS	Defender 90
		Defender 110
BA 2420LR	Land Rover Logo	Defender 90
		Defender 110
BA 2420T	Techno	Defender 90
		Defender 110
BA 2420XS	XS Fabric	Defender 90
		Defender 110
BA 2421	Grey	Series IIa 109
		Series IIa 88
		Series III 109
		Series III 88
		Defender 90
		Defender 110

Techno

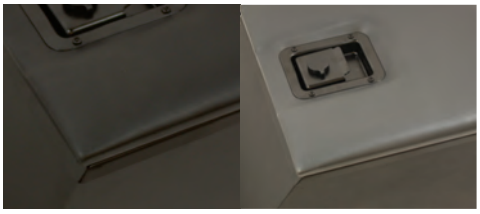
Black Grey

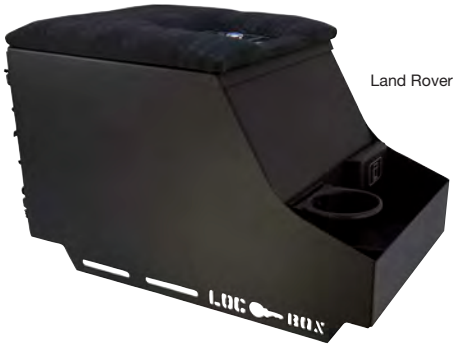
Land Rover Logo

Cubby Box Premium

EXMOOR

The premium cubby box is for those who are looking to make the inside of their Defender luxurious, the premium cubby has 50mm padded lid which is at the correct height for improved comfort and arm support between the seats. The cubby has four individual moulded feet which will fix straight into the pre-drilled Land Rover fixings on most Defender models. It also has a moulded plastic cup insert and the inside of the box is fully carpet lined for the more luxury look. The lid has a clip catch to help prevent lifting and rattling.

BA 4780	XS vinyl - white stitching	Defender 90	All models
		Defender 110	All models
BA 4781	XS vinyl - with perforated centre panels - white stitching	Defender 90	All models
		Defender 110	All models
BA 4782	LXV style - with perforated centre panels - white stitching	Defender 90	All models
		Defender 110	All models
BA 4783	XS vinyl - with logo black centre panels - green stitching	Defender 90	All models
		Defender 110	All models
BA 4784	XS vinyl - with logo tan centre panels - tan stitching	Defender 90	All models
		Defender 110	All models
BA 4785	Full black leather - black stitching	Defender 90	All models
		Defender 110	All models
		Defender 90	All models
		Defender 110	All models
BA 4787	XS black rack	Defender 90	All models
		Defender 110	All models

XS - Black Rack

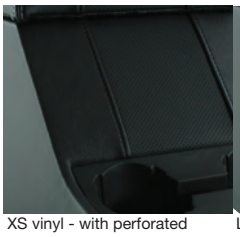

XS vinyl - with perforated centre panels - white stitching

LXV style - with perforated centre panels - white stitching

XS vinyl - with logo tan centre panels - tan stitching

XS vinyl - white stitching

Full black leather - black stitching

XS vinyl - with logo black centre panels - green stitching

Cup Holder for Cubby Box

EXMOOR

Replacement cup holder for cubby box, part numbers: BA 189A, BA 189AG

BA 189D	Series IIa 109
	Series IIa 88
	Series III 109
	Series III 88
	Defender 90
	Defender 110

Air Conditioning Kit

OEM

Experience the convenience and comfort of air-conditioning in your Defender. These kits are complete with full instructions and all necessary fittings.
Mounts as original with the exception of not having extended front grille.
Will also work with most heavy duty intercoolers.

BA 5001	RHD	Defender 90	300Tdi
BA 5002	LHD	Defender 110	300Tdi
BA 5003	RHD	Defender 90	Td5
BA 5004	LHD	Defender 110	Td5
BA 5006		Defender 90	2007 on
BA 5006		Defender 110	2007 on

300 Tdi

Td5

PUMA

Bulkhead Removal Bar

BEARMACH

This popular kit removes the upper portion of the Defender load-space dividing bulkhead, allowing you to fully realise the front seats reclining facility. Installing a Bulkhead Removal Bar offers driver and passenger extra comfort on longer journeys at the same time providing easier access to items in the rear of the vehicle.

BA 2901	Defender 90
	Defender 110

Dashboard Repair Kit

BEARMACH

Does your vehicle suffer from the dreaded 'dashboard curl'? It's a common problem with earlier Discovery models. This is the simple answer, a neat plastic trim, supplied as a two part kit with self tapping screws, to give the dashboard edge a better-than-original finish.

BA 1500	Beige	Discovery 1
BA 1501	Grey	Discovery 1
BA 1502	Black	Discovery 1

BA 1500

BA 1501

BA 1502

Entry Sills
BEARMACH

To protect the door sills of your vehicle, these genuine scuff plates are highly polished chrome with striped etched design.
Easily fitted, no drilling required.
Suits front and rear door.

EBN500041R	Stainless Steel	Discovery 3
		Discovery 4
LR002525R	Stainless Steel	Freelander 2

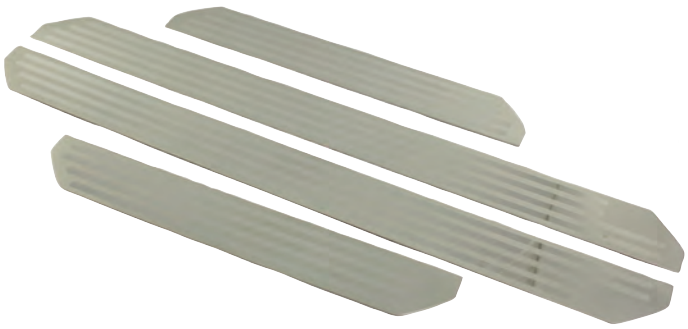

Rear Bumper Scuff Plate
BEARMACH

To protect the door sills of your vehicle, these genuine scuff plates are highly polished chrome with striped etched design.
Easily fitted, no drilling required.
Suits tailgate.

LR006874	Discovery 3	2004 on
	Discovery 4	2010 on

Mirror Interior
BEARMACH

BR 0970	Series III 88
	Series III 109

Dash Mat - Black
OEM

FAH000060PMAX	LHD - Right Hand	Freelander 1	YA on
FAH000180PMAX	LHD - Left Hand	Freelander 1	YA on
FAH000080PMAX	LHD - Centre	Freelander 1	YA on
FAH000090PMAX	RHD - Centre	Freelander 1	YA on

Steering Wheel 14”
BEARMACH

Not for off road use

BA 150	Vinyl	Series Defender

Steering Wheel 15”
MOUNTNEY

Not for off road use

BA 151	Leather	Series Defender

Steering Wheel 340mm
MOUNTNEY

A plastic moulded steering wheel especially designed for comfort with an ergonomic grip area.

BA 3202	Plastic	Defender 90 Defender 110

Steering Wheel 350mm
MOUNTNEY

A classic wood steering wheel with high gloss finish and 3 chrome spokes - Not for off road use.

BA 3203	Wood Rim	Defender 90 Defender 110

Steering Wheel 350mm
MOMO

Quality genuine leather/suede sports steering wheels ideal for the rigours of off roading.

BA 3207	Leather	Defender 90 Defender 110
BA 3208	Suede	Defender 90 Defender 110

Leather

Suede

Steering Wheel Boss
SPRINGALEX

To fit BA 150/BA 151

BA 153	Series IIa 88 Series IIa 109 Series III 88 Series III 109	
BA 154	Defender 90 Defender 110	up to 1991 (incl all County Station Wagon)

Horn Push
MOUNTNEY

For Mountney steering wheels.

BA 3209	Defender 90 Defender 110

BA 3200

BA 3201

BA 3201A

Steering Wheel Boss
SPRINGALEX

Steering wheel boss to fit BA 3202-8. Please specify which model boss is required for.
BA 3201A required for fitment of MOMO steering wheels.

BA 3200	36 Spline	Defender 90 Defender 110
BA 3201	48 Spline	Defender 90 Defender 110
BA 3201A	Adaptor and bolt kit	Defender 90 Defender 110

Standard Seat - Front Full Set

EXMOOR

Exmoor Trim now produce a range of Series II and IIa seating that is simply as good as it gets. The front seat cushions and squabs although now using modern high quality foam, have superb feel and ride, with the metal back plates beautifully reproduced as original and not with a substandard wooden frame - an important safety factor. Metal backed squabs were only ever used.

BA 2077B	Black vinyl	Full Seat Set	Series II 109
			Series II 88
			Series IIa 109
			Series IIa 88
			Series III 109
			Series III 88
BR 1073	Black vinyl	Front Outer Back (Bolt Type)	Series II 109
			Series II 88
			Series IIa 109
			Series IIa 88
BR 1075	Black Vinyl	Front Centre Back	Series II 109
			Series II 88
			Series IIa 109
			Series IIa 88
BR 1090	Black vinyl	Front Centre Back	Series II 109
			Series II 88
			Series IIa 109
			Series IIa 88
BR 1091	Black vinyl	Front Outer Base	Series II 109
			Series II 88
			Series IIa 109
			Series IIa 88
BA 2077C	Elephant hide grey.	Full Seat Set	Series II 109
			Series II 88
			Series IIa 109
			Series IIa 88
BR 1073A	Elephant hide grey	Front Outer Back (Bolt Type)	Series II 109
			Series II 88
			Series IIa 109
			Series IIa 88
BR 1075A	Elephant hide grey.	Front Centre Back	Series II 109
			Series II 88
			Series IIa 109
			Series IIa 88
BR 1090A	Elephant hide grey.	Front Centre Base	Series II 109
			Series II 88
			Series IIa 109
			Series IIa 88
BR 1091A	Elephant hide grey	Front Outer Base	Series II 109
			Series II 88
			Series IIa 109
			Series IIa 88

Deluxe Seat - Black Vinyl

EXMOOR

Deluxe Series III seating in black vinyl. This style of seat was used throughout the production run of the Series 3 Land Rover with its distinctive, sculptured seats and face fluting running from front to back in the centre panels of the seat.

BA 2077A	Front full seat set	Series III 109
		Series III 88
BR 1689	Front centre seat back	Series III 109
		Series III 88
BR 1690	Front centre seat base	Series III 109
		Series III 88
BR 1698	Front outer base	Series III 109
		Series III 88
BR 1699	Front outer back.	Series III 109
		Series III 88

Standard Seat

Deluxe Seat

Hi-Back Extreme Mk2 Seat

EXMOOR

These new Hi-back Extreme seats install straight into your existing mountings, offering a good cost effective seat that looks and is the part.
With a very good all round comfort level and twin stalk adjustable headrest that can be easily removed with the quick release retaining tabs.
The Hi-back Extreme can also be easily fitted with internal seat heaters and pneumatic back lumbar support. The moderately raised sides to the cushion shape give that much needed extra hold and support from the old leaf spring ride.
The seat backs are all steel internal frames with adjustable headrests and internal diaphragms for a solid and safe seat.
Available in a wide range of materials or ""bespoke"" as shown here in some of the pictures. With colour coded piping on request.

BA 2077	Black Vinyl	Series IIa 88
		Series IIa 109
		Series III 88
		Series III 109
BA 2078	Caviar	Series IIa 88
		Series IIa 109
		Series III 88
		Series III 109
BA 2441BL	Black Leather	Series IIa 88
		Series IIa 109
		Series III 88
		Series III 109
BA 2441DG	Dark Grey Vinyl	Series IIa 88
		Series IIa 109
		Series III 88
		Series III 109
BA 2441LB	Logo Black	Series IIa 88
		Series IIa 109
		Series III 88
		Series III 109
BA 2441LT	Logo Tan	Series IIa 88
		Series IIa 109
		Series III 88
		Series III 109
BA 2441M	Moorland	Series IIa 88
		Series IIa 109
		Series III 88
		Series III 109
BA 2441T	Techno	Series IIa 88
		Series IIa 109
		Series III 88
		Series III 109

exMoor Trim

take yourself on an adventure™

Front Outer Seat

EXMOOR

The standard Defender front replacement seat from Exmoor Trim is supplied complete with runners.
This is a direct replacement for the original front seating used up to 2007 in all Defenders. The seat base is removable, the headrest is adjustable, with reclining seat backs and smooth sliding runners. As with all Exmoor Trim front seats these use our new Defender seat frame and are issued with full testing certificate to keep with your log book.
Don't settle for less, safety matters.
Approved by Vehicle Certification Agency (VCA). Mark 1 Impact Tested (Millbrook Testing Ground). Approved worldwide and certification supplied with every seat

BA 2440G	Grey vinyl Left Hand	Defender 90	up to 2007
		Defender 110	up to 2007
BA 2440GR	Grey Vinyl Right Hand	Defender 90	up to 2007
		Defender 110	up to 2007
BA 2440L	Black vinyl Left Hand	Defender 90	up to 2007
		Defender 110	up to 2007
BA 2440R	Black vinyl Right Hand	Defender 90	up to 2007
		Defender 110	up to 2007
BA 2440TL	Techno Left Hand	Defender 90	up to 2007
		Defender 110	up to 2007
BA 2440TR	Techno Right Hand	Defender 90	up to 2007
		Defender 110	up to 2007

Modular Seat - Front (Pair)

EXMOOR

The modular seat from Exmoor Trim provides superior comfort and support. Offering raised sides to the seat base and back rest with high density foam to give a snug fitting seat with improved lumbar and rear pocket as standard.
The seat base can still be removed allowing easy access to your battery. As with all Exmoor Trim seats, options are available for pneumatic lumbar supports and seat heaters. A good all round seat ideal for on or off-road.
Approved by Vehicle Certification Agency (VCA). Mark 1 Impact Tested (Millbrook Testing Ground). Approved worldwide and certification supplied with every seat.

BA 2400	Black vinyl	Defender 90
		Defender 110
BA 2400BS	Black span/mondus	Defender 90
		Defender 110
BA 2400DXS	Diamond XS	Defender 90
		Defender 110
		Defender 130
BA 2400LR	Land Rover logo	Defender 90
		Defender 110
BA 2400T	Techno	Defender 90
		Defender 110
BA 2400XS	XS Half leather	Defender 90
		Defender 110

Premium Modular Seat - Front (Pair)

EXMOOR

Premium modular seats are sold in pairs. This premium range of modular seating from Exmoor Trim gives unrivalled levels of comfort and support with the iconic look of the modern LXV Defender. These are available in the range listed above plus bespoke tailored leather finish of the Exmoor Trim Signature range. All seats are available with the option of Exmoor or OEM heaters and pneumatic lumbers for added comfort they come with a large rear pocket and, as standard, removable base for access below the seat.
Approved by Vehicle Certification Agency (VCA) Mark 1 impact tested (Millbrook Testing Ground) Approved worldwide certification with every seat.

BA 6160	XS black rack - white stitching	Defender 90
		Defender 110
BA 6161	XS vinyl with perforated centre panel - white stitching	Defender 90
		Defender 110
BA 6162	LXV style with perforated centre panel - orange stitching	Defender 90
		Defender 110
BA 6163	XS vinyl with logo black centre panel - green stitching	Defender 90
		Defender 110
BA 6164	XS vinyl with logo tan centre panel - tan stitching	Defender 90
		Defender 110
BA 6165	Full black leather - black stitching	Defender 90
		Defender 110
BA 6166	XS vinyl with G4 dimple centre panels - white stitching	Defender 90
		Defender 110

Front Centre Seat Complete

EXMOOR

Defender front centre seat. We have options on our front centre seats that allows you to have a centre seat with or without a headrest. The headrest option is not available at a later date.
So if you think you require a headrest for this seat you will need to order the correct seat. The seat base is removable to allow access to the inspection plate and locates into the existing mounting points. We recommend either a static lap belt or a 3 point inertia floor mounted belt.

BA 2445DT	Denim twill	Defender 90	All models
		Defender 110	All models
BA 2445G	Grey vinyl	Defender 90	All models
		Defender 110	All models
BA 2445T	Techno	Defender 90	All models
		Defender 110	All models

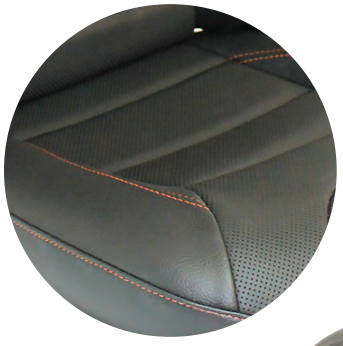

Elite Seat MK2 - Front (Pair)

EXMOOR

The Elite seat comes fitted as standard with seat heaters, wiring loom as well as dashboard switches and pneumatic lumbars or we can install OEM seat heaters on request to allow for direct plug in, if your Land Rover is factory fitted with the winter pack.
The seat offers higher backrest with adjustable headrest and side impact pads, will recline as normal and with a removable extended seat base for much improved support especially for the taller driver. This seat is very comfortable and we are delighted with the end result not just with comfort levels but in car styling is just as important. Approved by Vehicle Certification Agency (VCA) Mark 1 Impact Testing (Millbrook Testing Ground). Approved worldwide and certification supplied with every seat.

BA 2451	Black vinyl	Defender 90	All models
		Defender 110	All models
BA 2451BS	Black span/modus	Defender 90	All models
		Defender 110	All models
BA 2451DXS	Diamond XS	Defender 90	All models
		Defender 110	All models
BA 2451LR	Land Rover Logo	Defender 90	All models
		Defender 110	All models
BA 2451T	Techno	Defender 90	All models
		Defender 110	All models
BA 2451XS	XS Half leather	Defender 90	All models
		Defender 110	All models

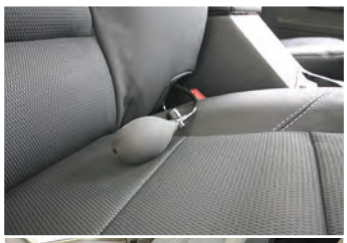

Premium High Back Seat Second Row (Set of 3)

EXMOOR

One of the key features of these seats is the adaptation in use, for instance you can safely install just 2 outer seats only and allow access through the centre to the rear seats or simply just install one. All these seats are available as either left hand outer, centre and right hand outer. The seats are also very supportive and extremely comfortable for long journeys.
These options make the seats very versatile and offer increased leg room and good head height with the ability to fold the seat backs down flat against the base if you require extra space for loading larger items (you may need to remove the headrests depending on your front seat position). With only 2 seats installed fitting of a centre storage box is a great idea or simply leaving a gap for rear access is great with 2 of our rear lock & fold seats that compliment these offering a huge improvement in rear passenger safety especially where children are seated and easy access.

BA 2406B	Black vinyl	Defender 90	County/Crew Cab
		Defender 110	
BA 2406BS	Black span/mondus	Defender 90	County/Crew Cab
		Defender 110	County/Crew Cab
BA 2406DXS0	Diamond XS	Defender 90	County/Crew Cab
		Defender 110	County/Crew Cab
BA 2406LR	Land Rover logo	Defender 90	County/Crew Cab
		Defender 110	County/Crew Cab
BA 2406T	Techno	Defender 90	County/Crew Cab
		Defender 110	County/Crew Cab
BA 2406XS	XS Half leather	Defender 90	County/Crew Cab
		Defender 110	County/Crew Cab

Rear Bench Seat Hinged - Complete (Side Facing)

EXMOOR

Rear bench seats are manufactured to blend with your Land Rover interior by using the same frame as were originally used. This enables you to install our metal backed bench backs and cushion pads with your original frames if you have them, or you can simply install the complete set.
The seat is supplied with all fixings and mounting hardware as well as retaining straps for when the seat is stowed away.
We recommend only lap type belts with this seat.

BA 2429	Elephant hide grey - galvanised frame.	Series IIa 109
		Series IIa 88
		Series III 109
		Series III 88
BR 1696A	Black vinyl	Defender 90
		Defender 110
BR 1696DT	Denim twill	Defender 90
		Defender 110
BR 1696G	Grey vinyl - black coated frame.	Series IIa 109
		Series IIa 88
		Series III 109
		Series III 88
		Defender 90
		Defender 110
BR 1696M	Moorland	Defender 90
		Defender 90
BR 1696T	Techno	Defender 90
		Defender 110

Rear Bench Seat Hinged - Complete Kit

EXMOOR

This bench seat kit includes:
- 2x Lap belts
- All fittings
- All kick plates

BR 1696AK	Black Vinyl	Series III	
		Defender	
		Defender	2007 on

Rear Bench Seat Hinged (Side Facing)

EXMOOR

320674	Cushion Only	Black Vinyl	Series IIa 109
			Series IIa 88
			Series III 109
			Series III 88
			Defender 90
			Defender 110
BA 2427	Back Rest Only	Black Vinyl	Series IIa 109
			Series IIa 88
			Series III 109
			Series III 88
			Defender 90
			Defender 110
MWC5463LCS	Cushion Only	Grey Vinyl	Series IIa 109
			Series IIa 88
			Series III 109
			Series III 88
			Defender 90
			Defender 110
BA 2427A	Back Rest Only	Grey Vinyl	Series IIa 109
			Series IIa 88
			Series III 109
			Series III 88
			Defender 90
			Defender 110
BA 2427B	Back Rest Only	Elephant Hide Grey	Series IIa 109
			Series IIa 88
			Series III 109
			Series III 88
BA 2427C	Cushion Only	Techno	Defender 90
			Defender 110
BA 2427D	Back Rest Only	Techno	Defender 90
			Defender 110
BA 2427E	Cushion Only	Denim Twill	Defender 90
			Defender 110
BA 2427F	Back Rest Only	Denim Twill	Series IIa 109
			Series IIa 88
			Series III 109
			Series III 88
			Defender 90
			Defender 110

Rear Fold-up Seat (Side Facing)

EXMOOR

Inward facing tip up seat. Black powder coated and supplied as pre-assembled kit with all the hardware required for installation.
Two seats will fit in the rear facing inwards on each wheel arch and neatly stow away when not in use.

BA 2093	Black Vinyl	Series II 109	not lightweight
		Series II 88	not lightweight
		Series IIa 109	not lightweight
		Series IIa 88	not lightweight
		Series III 109	not lightweight
		Series III 88	not lightweight
		Defender 90	
		Defender 110	
BA 2093A	Elephant Hide Grey	Series II 109	not lightweight
		Series II 88	not lightweight
		Series IIa 109	not lightweight
		Series IIa 88	not lightweight
		Series III 109	not lightweight
		Series III 88	not lightweight
BA 2093G	Grey Vinyl	Series II 109	not lightweight
		Series II 88	not lightweight
		Series IIa 109	not lightweight
		Series IIa 88	not lightweight
		Series III 109	not lightweight
		Series III 88	not lightweight
		Defender 90	
		Defender 110	
BA 2092DT	Denim twill	Defender 90	
		Defender 110	
BA 2092T	Techno	Defender 90	
		Defender 110	
BA 2092XS	XS Half leather	Defender 90	
		Defender 110	

Premium Lock & Fold Rear Forward Facing Seats Child Approved

EXMOOR

The lock and fold seat is proudly presented to you by Exmoor Trim Ltd. This is a new approved rear seating for children and adults alike. This seat has been tested to the highest standards and approved by the VCA (Vehicle Certification Agency) to be able to accommodate any adult or child and give security, protection and also ability to hold a restrained child seat. The lock and fold seat belt kit is supplied with the seat and we attach the buckle to the seat for you on assembly. The additional child/booster Safety Seat for Child seats aged 3 to 9 is not included, though is available as an extra option trimmed in Land Rover fabrics.
Design features and ergonomics:
The seats are contoured to fold away neatly and to give the maximum hold for an adult whilst also offering support to hold a child seat in place when used with the seat belt.
The seats when not in use stow away on the wheel arches leaving the retained use of the load area, the seats will only fit a vehicle with a standard square wheel arch in the load area.

- All components passed all testing requirements as a finished seat.
- Seat supplied with testing certificate.
- Seat is supplied with all fittings, under floor load plates and all floor locking.
- Seat belt kit is also supplied
- Seat and seat belts are TUV, EU, UN approved.

BA 2406XSL	Left Hand - XS Half leather	Defender 90
		Defender 110
BA 2460BSL	Left Hand - Black span/ mondus	Defender 90
		Defender 110
BA 2460DXSL	Left Hand - Diamond XS	Defender 90
		Defender 110
BA 2460L	Left Hand - Black vinyl	Defender 90
		Defender 110
BA 2460LRL	Left Hand - Land Rover logo	Defender 90
		Defender 110
BA 2460TI	Left Hand- Techno	Defender 90
		Defender 110
BA 2461BSR	Right Hand - Black span/mondus -	Defender 90
		Defender 110
BA 2461DXSR	Right Hand - Diamond XS -	Defender 90
		Defender 110
BA 2461LRR	Right Hand - Land Rover logo	Defender 90
		Defender 110
BA 2461R	Right Hand - Black vinyl	Defender 90
		Defender 110
BA 2461SXR	Right Hand - XS Half leather	Defender 90
		Defender 110
BA 2461TR	Right Hand- Techno	Defender 90
		Defender 110

Front Seat Trim Kit (Two Seat)

EXMOOR

Put life back into your old seats with these superb trim kits, which are supplied with all you need to complete the job from new foam, adhesive, trim pins and even a comprehensive fitting guide, or you can go on to the Exmoor Trim website and see the Rugged Guide Video of the seats, with step-by-step instructions on how to achieve the best possible job.
Our kits are designed to be better than the original seat's comfort levels.

BA 2401B	Black vinyl	Defender 90	up to 2007
		Defender 110	up to 2007
BA 2401G	Grey vinyl	Defender 90	up to 2007
		Defender 110	up to 2007
BA 2401LR	Land Rover Logo	Defender 90	up to 2007
		Defender 110	up to 2007
BA 2401T	Techno	Defender 90	up to 2007
		Defender 110	up to 2007

Seat Trim Kit (Single)

EXMOOR

As above but for single seat

BA 2401	Black vinyl - Driver/ Passenger	Defender 90	up to 2007
		Defender 110	up to 2007
BA 2401DTR	Denim twill - Driver/ Passenger	Defender 90	up to 2007
		Defender 110	up to 2007
BA 2401GL	Grey vinyl - Driver/ Passenger	Defender 90	up to 2007
		Defender 110	up to 2007
BA 2401MD7	Black span/modus - Driver/Passenger	Defender 90	2007 on
		Defender 110	2007 on
BA 2401TD7	Denim twill - Driver/ Passenger	Defender 90	2007 on
		Defender 110	2007 on
BA 2401XS7	XS Half leather - Driver/ Passenger	Defender 90	2007 on
		Defender 110	2007 on

Seat Cushions

EXMOOR

Discovery seat base foam for the driver or passenger seat.

BA 4540	Discovery 1
BA 4541	Discovery 2

Seat Diaphragm

EXMOOR

Discovery driver or passenger seat base replacement internal diaphragms to improve ride and stop saggy base foams.

BA 4530	Discovery 1
BA 4531	Discovery 2

Front Outer Seat Trim Covers (Single)

EXMOOR

Replacement Defender front outer base or back cover. Easy to fit, using an Exmoor Trim cover is a perfect opportunity to upgrade your seats from vinyl to cloth or even XS half leather with the twin white stitching.

BR 2027DT	Denim twill - base	Defender 90	
		Defender 110	
BA 2407DT	Denim twill - back	Defender 110	Up to 2007
BR 2027XS	XS Half leather - base	Defender 90	
		Defender 110	
BA 2407XS	XS Half leather - back	Defender 90	Up to 2007
		Defender 110	Up to 2007
BR 2027	Black vinyl - base	Defender 90	
		Defender 110	
MUC8414	Black vinyl - back	Defender 90	Up to 2007
		Defender 110	Up to 2007
BR 2027T	Techno - base	Defender 90	
		Defender 110	
BA 2407T	Techno -back	Defender 90	Up to 2007
		Defender 110	Up to 2007
MWC5669L	Grey vinyl - back	Defender 90	Up to 2007
		Defender 110	Up to 2007
MWC5671L	Grey vinyl - base	Defender 90	
		Defender 110	

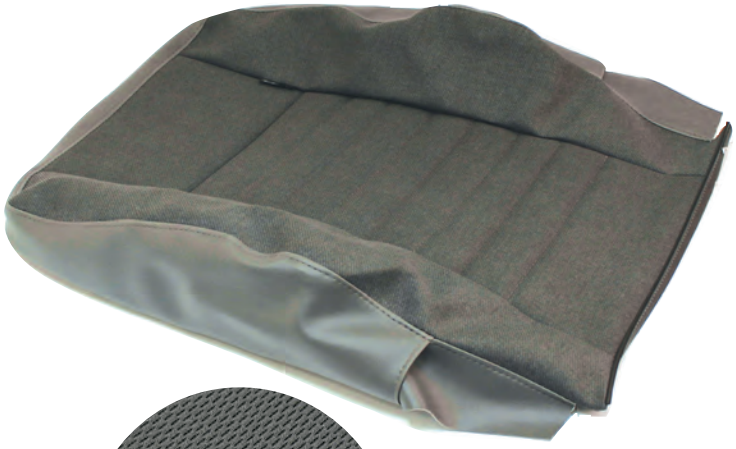

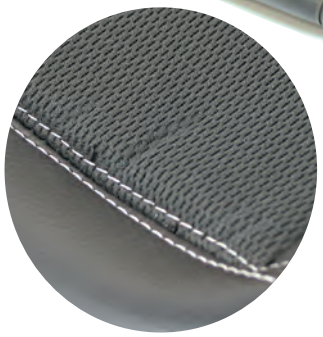

Front Centre Seat Trim Covers (Single)

EXMOOR

Easy to fit, using an Exmoor Trim cover is a perfect opportunity to upgrade your seats from vinyl to cloth or even XS half leather with the twin white stitching.

BA 2425	Black vinyl - base	Defender 90	1990-2007
		Defender 110	1990-2007
BA 2426	Black vinyl - back	Defender 90	1990-2007
		Defender 110	1990-2007
BA 2425DT	Denim Twill - base	Defender 90	1990-2007
		Defender 110	1990-2007
BA 2426DT	Denim twill - back	Defender 90	1990-2007
		Defender 110	1990-2007
BA 2425T	Techno - base	Defender 90	1990-2007
		Defender 110	1990-2007
BA 2426T	Techno - back	Defender 90	1990-2007
		Defender 110	1990-2007

Cover shown in Techno Trim

Front Outer Seat Base (Single)

EXMOOR

The front seat base will fit all Land Rovers from 1985 to date. Exmoor Trim manufacture a high quality base to last as long as possible for this type of base. The welded covers always crack and give along the seams first, therefore we sew all our joins. The seat base will fit either side and is simply removed by lifting the front and releasing the retention bar from the plastic front clips, the rear of the seat base fits with locating pins at the back of the seat frame.

BR 2016	Black vinyl - driver/ passenger	Defender 90	1985 on
		Defender 110	1985 on
BR 2016D	Denim twill - driver/ passenger	Defender 90	1985 on
		Defender 110	1985 on
BR 2016G	Grey vinyl - driver/ passenger	Defender 90	1985 on
		Defender 110	1985 on
BR 2016T	Techno - driver/ passenger	Defender 90	1985 on
		Defender 110	1985 on
BR 2016XS	XS Half leather - driver/ passenger	Defender 90	2000 on
		Defender 110	2000 on

Black Vinyl

Techno

Denim Twill

Front Seat (Internal Foam)

EXMOOR

Exmoor Trim foam are made with a cold cure process ensuring that they will wear better that the original. A coravine strip is encapsulated into the wearing parts to ensure the foam cannot split.

BR 2016BF	Outer back	Defender 90	2007 on Puma
		Defender 110	2007 on Puma
BR 2016C	Outer back	Defender 90	up to 2007
		Defender 110	up to 2007
BR 2016F	Outer base	Defender 90	All models
		Defender 110	All models
BR 2016H	Centre back	Defender 90	up to 2007
		Defender 110	up to 2007
BR 2016SF	Centre base	Defender 90	up to 2007
		Defender 110	up to 2007

Seat Riser

EXMOOR

This new Exmoor Trim seat riser and rail protector with the Land Rover grille incorporated into the design to give them an up to date and stylish product finish. Quick and easy to install, 3 positions to bolt your seat to.
Available as either left hand or right hand. Made from 2.5mm steel for maximum strength with a black graphite finish.

BA 2418	LH	Defender 90	All models
		Defender 110	All models
		Defender 130	All models
BA 2419	RH	Defender 90	All models
		Defender 110	All models
		Defender 130	All models

Front Outer Seat Tipping Lever Covers
EXMOOR

MUC8754	Outer seat handle (fits all)	Defender 90
		Defender 110
MWC7635	Outer seat mechanism cover, left hand	Defender 90
		Defender 110
MWC7636	Outer seat mechanism cover, Right hand	Defender 90
		Defender 110

Soft Top Front Seat Belt Bar
EXMOOR

Designed to easily install into any Series II, IIa, and III models alike. The seat belt bar is designed to allow for easy fitting or 3 or 4 point inertia seat belts that no longer have a high mounting point available.

BA 2416	Series II 88
	Series IIa 88
	Series III 88
	Series II 109
	Series IIa 109
	Series III 109

Canvas Protective Seat Cover

EXMOOR

Canvas seat covers from Exmoor Trim on our exclusive deep weave seating canvas.
- Air bag compatible (model dependent)
- Heavy duty seams - double stitched and over-locked.
- Leatherette piping - double stitched on borders.
- Rear pockets
- Tailor made
- Waterproof
- Washable
- Sets include all headrests and armrests and separate backs and bases where required.

BA 6100	Front Pair	Sand	Discovery 1	
BA 6101	5 Seat Set	Sand	Discovery 1	
BA 6102	Front - Pair	Sand	Discovery 2	
BA 6103	5 Seat Set	Sand	Discovery 2	
BA 6104	Front Pair	Sand	Discovery 3	
BA 6105	Front Pair	Sand	Discovery 4	
BA 6106	4 Seat Set	Sand	Discovery 3	
BA 6107	5 Seat Set	Sand	Discovery 4	
BA 6123	Front outer	Sand	Defender 90	up to 2007
			Defender 110	up to 2007
BA 6124	Front centre	Sand	Defender 90	up to 2007
			Defender 110	up to 2007
BA 6132	Front outer pair	Sand	Defender 90	2007 on
			Defender 110	2007 on
BA 6133	60/40 Split 2nd row seat	Sand	Defender 90	2007 on
			Defender 110	2007 on
BA 6134	Rear 3rd row tumble down seat	Sand	Defender 90	2007 on
			Defender 110	2007 on
BA 6108	Front - Pair	Black	Discovery 2	
BA 6109	5 Seat Set	Black	Discovery 2	
BA 6110	Front - Pair	Black	Discovery 3	
BA 6111	Front - Pair	Black	Discovery 4	
BA 6112	5 Seat Set	Black	Discovery 3	
BA 6113	5 Seat Set	Black	Discovery 4	
BA 6117	Front outer pair	Black	Defender 90	up to 2007
			Defender 110	up to 2007
BA 6118	Front centre	Black	Defender 90	up to 2007
			Defender 110	up to 2007
BA 6119	60/40 Split bench	Black	Defender 90	up to 2007
			Defender 110	up to 2007
BA 6126	Front outer pair	Black	Defender 90	2007 on
			Defender 110	2007
BA 6127	60/40 split 2nd row seat	Black	Defender 90	up to 2007
			Defender 110	2007 on
BA 6128	Rear 3rd tow tumble down seat	Black	Defender 90	2007 on
			Defender 110	2007 on

Canvas Protective Seat Cover
EXMOOR

BA 6120	Front outer	Grey	Defender 90	up to 2007
			Defender 110	up to 2007
BA 6121	Front centre	Grey	Defender 90	up to 2007
			Defender 110	up to 2007
BA 6122	60/40 Split bench	Grey	Defender 90	up to 2007
			Defender 110	up to 2007
BA 6129	Front outer pair	Grey	Defender 90	2007 on
			Defender 110	2007 on
BA 6130	60/40 split 2nd row seat	Grey	Defender 90	2007 on
			Defender 110	2007 on
BA 6131	Rear 3rd row tumble down seat	Grey	Defender 90	2007 on
			Defender 110	2007 on

Canvas Protective Seat Cover
EXMOOR

High quality canvas protective seat cover with a tailored fit and separate back and base covers with rear pockets with black leatherette piping.

BA 6137	Modular - Black canvas	Defender 90
BA 6137	Modular - Black canvas	Defender 110

Nylon Waterproof Seat Covers

EXMOOR

Nylon waterproof seat covers from Exmoor Trim are manufactured from an exclusive waterproof material that is totally non slip.
This means that you won't slide off the seat and the cover won't slide on the seat fabric.
All our waterproof seat covers are specifically tailored to fit each seat. This guarantees they will enhance the interior unlike a baggy seat cover.

BA 068B	Full front set	Black	Defender 90	Up to 2007
BA 068B	Full front set	Black	Defender 110	Up to 2007
BA 068BC	Front centre	Black	Defender 90	Up to 2007
BA 068BC	Front centre	Black	Defender 110	Up to 2007
BA 068BR	60/40 Split bench	Black	Defender 90	Up to 2007
BA 068BR	60/40 Split bench	Black	Defender 110	Up to 2007
BA 068BT	Tip-up single	Black	Defender 90	Up to 2007
BA 068BT	Tip-up single	Black	Defender 110	Up to 2007
STC8178B	Front outer pair	Black	Defender 90	Up to 2007
STC8178B	Front outer pair	Black	Defender 110	Up to 2007
VPLDS0011	Front outer pair	Black	Defender 90	2007 on
VPLDS0011	Front outer pair	Black	Defender 110	2007 on
VPLSD0012	60/40 Split 2nd row	Black	Defender 90	2007 on
VPLSD0012	60/40 Split 2nd row	Black	Defender 110	2007 on
BA 068GC	Front centre	Grey	Defender 90	Up to 2007
BA 068GC	Front centre	Grey	Defender 110	Up to 2007
BA 068GR	60/40 Split bench	Grey	Defender 90	Up to 2007
BA 068GR	60/40 Split bench	Grey	Defender 110	Up to 2007
BA 068GT	Tip-up single	Grey	Defender 90	Up to 2007
BA 068GT	Tip-up single	Grey	Defender 110	Up to 2007
BA 068OCG	Full front set	Grey	Defender 90	Up to 2007
BA 068OCG	Full front set	Grey	Defender 110	Up to 2007
STC8178	Front outer pair	Grey	Defender 90	Up to 2007
STC8178	Front outer pair	Grey	Defender 110	Up to 2007
BA 6135	Rear 3rd row tumble down	Black	Defender 90	2007 on
BA 6135	Rear 3rd row tumble down	Black	Defender 110	2007 on
BA 6136	Rear 3rd row tumble down	Grey	Defender 90	2007 on
BA 6136	Rear 3rd row tumble down	Grey	Defender 110	2007 on
VPLDS0011GR	Front outer pair	Grey	Defender 90	2007 on
VPLDS0011GR	Front outer pair	Grey	Defender 110	2007 on
VPLDS0012GR	60/40 Split 2nd row seat	Grey	Defender 90	2007 on
VPLDS0012GR	60/40 Split 2nd row seat	Grey	Defender 110	2007 on
STC8171B	Front Pair	Black	Discovery 1	
STC8170B	5 Seat Set	Black	Discovery 1	
BA 6114	5 Seat Set	Black	Discovery 2	
BA 2471	Front Pair	Black	Discovery 2	
BA 2470	Front Pair	Black	Discovery 3	
BA 6115	5 Seat Set	Black	Discovery 3	
BA 6116	5 Seat Set	Black	Discovery 3	
BA 2469	Front Pair	Black	Discovery 4	
BA 6116	6 Seat Set	Black	Discovery 4	
BA 6116	7 Seat Set	Black	Discovery 5	

Camouflage Tree Effect Protective Seat Covers

EXMOOR

Camouflage tree effect 3D waterproof fabric is used to create these great hard wearing seat covers with black leatherette piping and all panels and seams are double stitched to take some serious punishment. Made from a nylon canvas face then bonded to a heavy duty rubber backing for maximum strength and durability, this is a very hard wearing material. Can be machine/hand washed on a cold wash with minimal detergent.
Front seats for example are supplied as separate head rest for single or double stalk front seat, individual back and base covers with 3 additional large rear storage pockets on each seat back.

BA 6140	Front Pair	Defender 90	up to 2007
BA 6141	Front Centre	Defender 90	up to 2007
BA 6142	60/40 Bench 2nd Row	Defender 90	up to 2007
BA 6143	Rear inward tip-up (jump seat)	Defender 90	
BA 6144	2 Man Bench seat	Defender 90	up to 2007
BA 6145	Front Pair	Defender 90	2007 on Puma
BA 6146	60/40 2nd Row	Defender 90	2007 on Puma
BA 6147	Rear tumble down pair	Defender 90	2007 on Puma

Seat Cover
BEARMACH

BA 6300	Front	Grey	Discovery 3	
BA 6300A	Front	Black	Discovery 3	
BA 6301	Row 2 (35/30/35 split)	Black	Discovery 3	
BA 6302	Row 2 (35/30/35 split)	Grey	Discovery 3	
BA 6303	Row 2 (65/35 split)	Black	Discovery 3	
BA 6304	Row 2 (65/35 split)	Grey	Discovery 3	
BA 6305	Front	Grey	Discovery 4	
BA 6305A	Front	Black	Discovery 4	
BA 6306	Row 2 (35/30/35 split)	Black	Discovery 4	
BA 6307	Row 2 (35/30/35 split)	Grey	Discovery 4	
BA 6308	Front	Grey	Freelander 2	
BA 6309	Row 2 (60/40 w/o arm)	Grey	Freelander 2	
BA 6310	Row 2 (60/40 c/w arm)	Grey	Freelander 2	
BA 6311	Front	Grey	Range Rover L322	2010-2012
BA 6312	Rear	Grey	Range Rover L322	2010-2012
BA 6313	Front	Black	Range Rover L322	2002-2009
BA 6314	Front	Grey	Range Rover L322	2002-2009
BA 6315	Rear	Grey	Range Rover L322	2002-2009
BA 6316	Rear	Grey	Range Rover L322	2002-2009
BA 6317	Front	Grey	Range Rover Sport	2010-2012
BA 6318	Rear	Grey	Range Rover Sport	2010-2012
BA 6319	Front	Grey	Range Rover Evoque	
BA 6320	Row 2 (60/40 without arm)	Grey	Range Rover Evoque	
BA 6321	Row 2 (60/40 with arm)	Grey	Range Rover Evoque	
BA 6322	Front	Grey	Range Rover L405	2012 on
BA 6323	Rear	Grey	Range Rover L405	2012 on

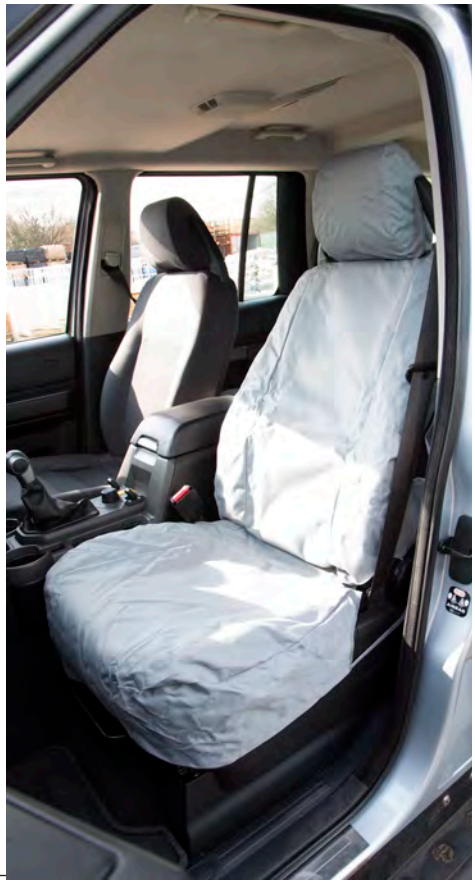

Door Trim Set

EXMOOR

Front and rear Series door trim sets available in black vinyl or elephant hide grey for the earlier Series II, IIa (safari rear side door panels are also available on request).

BA 049	Front door pair, 6 piece kit.	Black	Series II 88
			Series II 109
			Series IIa 109
			Series IIa 109
BA 049C	Front door pair, 6 piece kit.	Elephant Hide Grey	Series II 88
			Series II 109
			Series IIa 88
			Series IIa 109
BA 049B	Front door pair with pockets, 6 piece kit.	Black	Series II 88
			Series II 109
			Series IIa 109
			Series IIa 109
BA 049D	Front door pair with pockets, 6 piece kit.	Elephant Hide Grey	Series II 88
			Series II 109
			Series IIa 88
			Series IIa 109
BA 044	Station wagon rear door panel.	Black	Series II 88
			Series II 109
			Series IIa 88
			Series IIa 109
BA 044A	Station wagon rear door panel.	Elephant Hide Grey	Series II 88
			Series II 109
			Series IIa 88
			Series IIa 109

BA 049.

BA 044

BA 049B

Door Case - Front
BEARMACH

BA 2770A	Left hand	Manual Window	Black	90
				110
BA 2771A	Right hand	Manual Window	Black	90
				110
BA 2775LG	Left hand	Manual Window	Light Grey	Defender 90
				Defender 110
BA 2774LG	Right hand	Manual Window	Light Grey	Defender 90
				Defender 110
BA 2777LG	Left hand	Electric Window	Light Grey	Defender 90
				Defender 110
BA 2776LG	Right hand	Electric Window	Light Grey	Defender 90
				Defender 110
BA 2771	Left hand	Manual Window	Black	Defender 90
				Defender 110
BA 2770	Right hand	Manual Window	Black	Defender 90
				Defender 110
BA 2773	Left hand	Electric Window	Black	Defender 90
				Defender 110
BA 2772	Right hand	Electric Window	Black	Defender 90
				Defender 110
BA 2775	Left hand	Manual Window	Dark Grey	Defender 90
				Defender 110
BA 2774	Right hand	Manual Window	Dark Grey	Defender 90
				Defender 110
BA 2777	Left hand	Electric Window	Dark Grey	Defender 90
				Defender 110
BA 2776	Right hand	Electric Window	Dark Grey	Defender 90
				Defender 110

Manual Window Black

Manual Window - Light Grey

Electric Window - Black

Electric Window - Light Grey

Manual Window - Dark Grey

Electric Window Dark Grey

Door Case - 2nd Row
BEARMACH

BA 2764	Left hand	Manual Window	Black	Defender 90
				Defender 110
BA 2762	Right hand	Manual Window	Black	Defender 90
				Defender 110
BA 2765	Left hand	Electric Window	Black	Defender 90
				Defender 110
BA 2763	Right hand	Electric Window	Black	Defender 90
				Defender 110
BA 2768	Left hand	Manual Window	Dark Grey	Defender 90
				Defender 110
BA 2766	Right hand	Manual Window	Dark Grey	Defender 90
				Defender 110
BA 2769	Left hand	Electric Window	Dark Grey	Defender 90
				Defender 110
BA 2767	Right hand	Electric Window	Dark Grey	Defender 90
				Defender 110
BA 2768LG	Left hand	Manual Window	Light Grey	Defender 90
				Defender 110
BA 2766LG	Right hand	Manual Window	Light Grey	Defender 90
				Defender 110
BA 2769LG	Left hand	Electric Window	Light Grey	Defender 90
				Defender 110
BA 2767LG	Right hand	Electric Window	Light Grey	Defender 90
				Defender 110

Manual Window - Black

Electric Window - Black

Manual Window - Dark Grey

Electric Window - Dark Grey

Electric Window - Light Grey

Manual Window - Light Grey

Door Case - Rear End
BEARMACH

BA 2740	Black	90
		110
BA 2741	Dark grey	90
		110
BA 2742	Light grey	90
		110
BA 2740	Black	Defender 90
		Defender 110
BA 2741	Dark grey	Defender 90
		Defender 110
BA 2742	Light grey	Defender 90
		Defender 110

Rear Trim Kit
BEARMACH

BA 8000	Black	With Cut Out	Defender 90	
			Defender 90	2007 on
BA 8003	Black	Without Cut Out	Defender 90	
			Defender 90	2007 on
BA 8002	Dark grey	With Cut Out	Defender 90	
			Defender 90	2007 on
BA 8005	Dark grey	Without Cut Out	Defender 90	
			Defender 90	2007 on
BA 8001	Light grey	With Cut Out	Defender 90	
			Defender 90	2007 on
BA 8004	Light grey	Without Cut Out	Defender 90	
			Defender 90	2007 on

Black - With Cut Out

Light Grey - With Cut Out

Dark Grey - With Cut Out

Carpet Set

EXMOOR

Quality carpet set as you would expect from Exmoor Trim. These carpet sets have been designed to be model specific and we have carefully chosen a carpet that is best suited to Land Rover life! Laminated with an acoustic backing approximately 8mm thick overall, giving these parts sound and heat insulation.
The Series full carpet set vehicle package is available for all short wheel base Series. The set carpets the entire vehicle front to back with precision cut panels covering all the wheel arches and seat box alike with all mounting points and storage clear. (Left and right hand drive options).

BA 4318	Standard	Front	Series II 88”
			Series III 88”
BA 4330	Premium	Full	Series II 88”
			Series III 88”
BA 4319	Premium	Front	Series II 88”
			Series III 88”
BA 4320	Premium	Rear	Series II 88”
			Series III 88”

Front Premium

Front Standard

Rear Premium

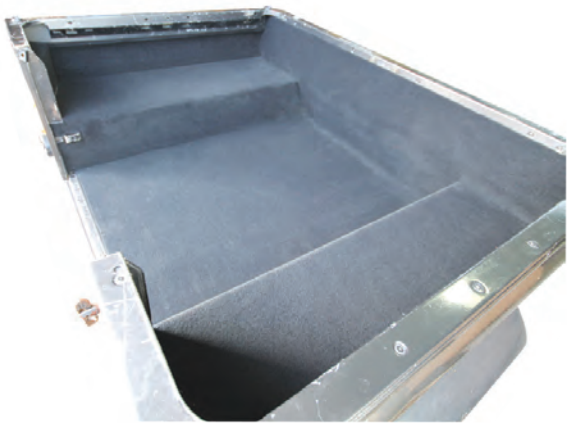

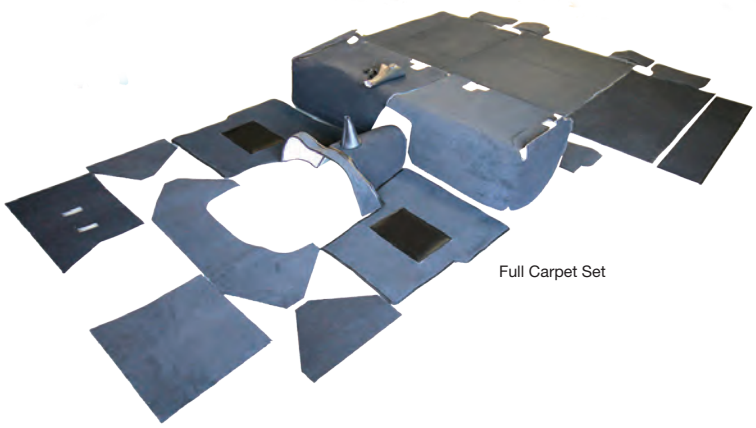

Full Carpet Set

Carpet Set

EXMOOR

The floor mats are laminated with an acoustic backing approx 8mm thick over all, giving these parts sound and heat installation. Also heavy duty moulded heel mats and bound edging on floor mat section for durability.
All Exmoor carpet sets will fit left or right hand drive options. We also supply adhesive with the kit to ensure you have all you need. These carpet sets have been designed to be model specific and we have carefully chosen a carpet that is best suited to Land Rover life!
New gaiters for gear change and hi/low shift and also included is a new gaiter for the handbrake to complete the package and lift the interior with the premium options.

BA 2473	Standard	Front	LT77	Defender 90	
			LT77	Defender 110	Crew Cab
			LT77	Defender 110	Station Wagon
BA 4321	Premium	Front	LT77	Defender 90	
			LT77	Defender 110	Crew Cab
			LT77	Defender 110	Station Wagon
BA 4322	Premium	Rear	LT77	Defender 90	
BA 4331	Premium	Full Set	LT77	Defender 90	
BA 4335	Premium	Full Set	LT77	Defender 110	Crew Cab
BA 4326	Premium	2nd Row & Rear - Square Wheel Arch Kit	LT77	Defender 110	Station Wagon
BA 4333	Premium	Full Carpet Set	LT77	Defender 110	Station Wagon
BA 2472	Standard	Front	R380	Defender 90	
			R380	Defender 110	Crew Cab
			R380	Defender 110	Station Wagon
BA 4323	Premium	Front	R380	Defender 90	
			R380	Defender 110	Crew Cab
			R380	Defender 110	Station Wagon
BA 4322	Premium	Rear	R380	Defender 90	
BA 4332	Premium	Full Set	R380	Defender 90	
BA 4336	Premium	Full	R380	Defender 110	Crew Cab
BA 4326	Premium	2nd Row & Rear - Square Wheel Arch Kit	R380	Defender 110	Station Wagon
BA 4334	Premium	Full Set	R380	Defender 110	Station Wagon

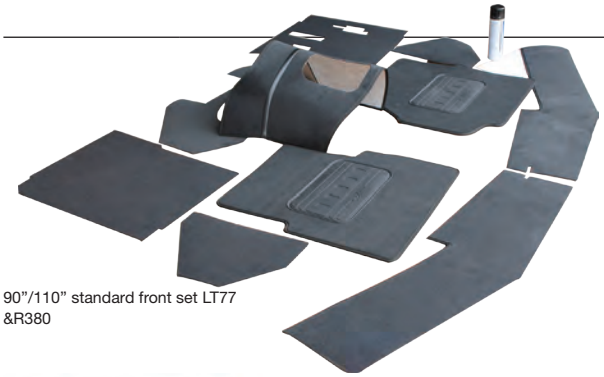

90”/110” standard front set LT77 &R380

90”/110” Premium front set LT77 &R380

110” Crew Cab LT77 &R380 full set

110” Station Wagon LT77 & R380 2nd Row & Rear

Carpet Set

EXMOOR

Puma premium carpet set will only fit the Puma from 2007 onwards with Tdci/Td4. The Puma carpet sets are supplied with new hand brake gaiter and the main gear shift gaiters sewn to the carpet ready for easy installation. We also have a good fitting guide for our carpets and an online video that you can watch with some great tips on how to get the best result with your carpet.
110 Crew cab premium carpet set will only fit the Puma from 2007 onwards with Tdci/Td4.
You can order a premium front carpet set and choose the rear body section that you need to suit your Land Rover or simply go for the full premium package and truly treat your Land Rover

BA 4341	Full Set	Square wheel arches	Tdci / Td4	Defender 90	Puma
BA 4342	Full Set	Cut away wheel arches	Tdci / Td4	Defender 90	Puma
BA 4324	Front		Tdci / Td4	Defender 90	Puma
			Tdci / Td4	Defender 110	Puma
			Tdci / Td4	Defender 110	Puma Station Wagon
BA 4322	Rear	Square wheel arches	Tdci / Td4	Defender 90	Puma
BA 4325	Rear	Cut away wheel arches	Tdci / Td4	Defender 90	Puma
BA 4337	Full Set		Tdci / Td4	Defender 90	Puma Crew Cab
BA 4327	Full Set	5 Seat utility	Tdci / Td4	Defender 110	Puma Station Wagon
BA 4339	Full Set	7 Seat	Tdci / Td4	Defender 110	Puma Station Wagon
BA 4326	2nd Row Rear	Square wheel arch kit	Tdci / Td4	Defender 110	Puma Station Wagon
BA 4328	2nd Row Rear	5 Seat utility - cut away wheel arch	Tdci / Td4	Defender 110	Puma Station Wagon
BA 4329	2nd Row Rear	7 Seat - cut away wheel arch	Tdci / Td4	Defender 110	Puma Station Wagon
BA 4340	Full Set	Square wheel arches	Tdci / Td4	Defender 110	Puma County Station Wagon

Puma Full Set

110" Station Wagon Puma Full Set

Puma Rear Set Cut Away Wheel Arches

Puma Front Set

Puma Gaiter

Carpet Mat Set (4 Piece)

BEARMACH

Premier quality, fully tailored, non slip backing.
Easily cleaned.
Includes all fixings to locate on original Land Rover fixings (where applicable)

BA 082	RHD - Grey	Range Rover P38	
BA 082B	RHD - Beige	Range Rover P38	
BA 4350	RHD - Black	Range Rover Sport	up to 2009
BA 4351	RHD - Mid Grey	Range Rover Sport	up to 2009
BA 4352	LHD - Black	Range Rover Sport	up to 2009
BA 4353	LHD - Mid Grey	Range Rover Sport	up to 2009
BA 4354	RHD - Black	Range Rover Sport	2010 on
BA 4355	RHD - Mid Grey	Range Rover Sport	2010 on
BA 4356	LHD - Black	Range Rover Sport	2010 on
BA 4357	LHD - Mid Grey	Range Rover Sport	2010 on
BA 4370	RHD - Black	Range Rover L322	2002-2009
BA 4371	RHD - Mid Grey	Range Rover L322	2002-2009
BA 4372	LHD - Black	Range Rover L322	2002-2009
BA 4373	LHD - Mid Grey	Range Rover L322	2002-2009
BA 4374	RHD - Black	Range Rover L405	2010 on
BA 4375	RHD - Mid Grey	Range Rover L405	2010 on
BA 4376	LHD - Black	Range Rover L405	2010 on
BA 4377	LHD - Black	Range Rover L405	2010 on
VPLVS0094AAM	RHD - Beige	Range Rover Evoque	
VPLVS0094LAA	RHD - Grey	Range Rover Evoque	
VPLVS0094PVJ	RHD - Black	Range Rover Evoque	
BA 4362	RHD - Black	Discovery 3	up to 2009
BA 4363	RHD - Mid Grey	Discovery 3	up to 2009
BA 4364	LHD - Black	Discovery 3	up to 2009
BA 4365	LHD - Mid Grey	Discovery 3	up to 2009
BA 4366	RHD - Black	Discovery 4	2010 on
BA 4367	RHD - Mid Grey	Discovery 4	2010 on
BA 4368	LHD - Black	Discovery 4	2010 on
BA 4369	LHD - Mid Grey	Discovery 4	2010 on
BFA 4001	RHD - Grey	Freelander 1	
BA 4360	LHD - Black	Freelander 2	2006 on
BA 4358	RHD - Black	Freelander 2	2006 on
BA 4359	RHD - Mid Grey	Freelander 2	2006 on
BA 4361	LHD - Mid Grey	Freelander 2	2006 on

BA 082

BA 4350

BA 4351

VPLVS0094AAM

BA 4374

Carpet Mat Set (3 Piece)

BEARMACH

"Hard wearing mat sets specifically shaped to suit all Classic Range Rovers.
All mats have in-built heel pads on both sides for longer life."

BA 048B	Charcoal Grey - 4 door	Range Rover Classic

Moulded Mat System
EXMOOR

These durable mat systems improve sound deadening and heat transfer from the gearbox and exhaust system. Providing excellent protection from dirt they are easily cleaned.
Made from polyethylene, giving a very hard wearing product. Includes section for seat box.
The Defender front matting system is the only one available that is approved by Land Rover and the Ministry of Defence.
Already fitted to most military Land Rovers and used in extreme environments, this kit has proved itself to be up to the job time and time again.
Supplied as a 2 or 3 piece kit with the floor and tunnel in one piece with the seat box totally covered and the bulk head centre.
Approved at Millbrook testing ground, reduces the noise and heat levels in the front to below required safety standards. You will need to clear the holes to suit your vehicles required seat mounting points or any other equipment you may have installed.

- Easy to clean
- Heat deflective
- Water repellent
- Extremely hard wearing
- Acoustic rubber underside for noise suppression
- Drastically reduces noise.

Series Grey

BA 2481	Front - Grey		Series II 88	4 Cylinder Engine
			Series II 109	4 Cylinder Engine
			Series III 88	4 Cylinder Engine
			Series III 109	4 Cylinder Engine
BA 2488	Front - Black		Series II 88	4 Cylinder Engine
			Series II 109	4 Cylinder Engine
			Series III 88	4 Cylinder Engine
			Series III 109	4 Cylinder Engine
BA 2480	3 Piece - Grey	R380	Defender 90	All models
			Defender 110	All models
BA 2482	3 Piece - Grey	LT77	Defender 90	All models
			Defender 110	All models
BA 2489	3 Piece - Black	LT77	Defender 90	All models
			Defender 110	All models
BA 2490	3 Piece - Black	R380	Defender 90	All models
			Defender 110	All models
BA 2485	2 Piece Black	Puma	Defender 90	2007 on
			Defender 110	2007 on

R380 3 piece moulded matting

Puma - Black

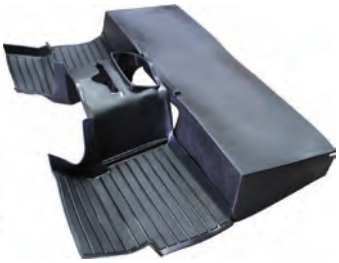

Detail of R380 3 piece moulded system

Rubber Tunnel Cover Mat
BEARMACH

BTR9320	R380	Defender 90
		Defender 110
MUC1621	LT77	Defender 90
		Defender 110

R380

LT77

Hardura Tunnel Kit

EXMOOR

Exmoor Trim have reproduced the original interior finish for the Series 2 & 3 cab interiors. The Hardura was widely used as the standard interior finish for these early Land Rovers.
The Hardura is a plastic coated felt with bound edges. The material is very hard wearing and offers a wipe clean surface.

BA 2485	RHD	Series II 88
		Series II 109
		Series III 88
		Series III 109
BA 2486	LHD	Series II 88
		Series II 109
		Series III 88
		Series III 109
BA 2491	LHD / RHD Inc Floor Mats	Series II 88
		Series II 109
		Series III 88
		Series III 109

Floor Matting

BEARMACH

Easily removed for cleaning with a chequer plate finish and oval logo. Will fit either left hand or right hand drive. Raised edge border to keep in mud and grime.

BA 3500	Front pair		Series II 88	
BA 3500	Front pair		Series II 109	
BA 3500	Front pair		Series III 88	
BA 3500	Front pair		Series III 109	
BA 3510	Middle Row		Series II 109	
BA 3510	Middle Row		Series III 109	
BA 3524	Load Area		Series II 88	
BA 3524	Load Area		Series II 109	
BA 3524	Load Area		Series III 88	
BA 3524	Load Area		Series III 109	
BA 3501	Front pair	LT77, R380	Defender 90	up to 2007
BA 3501	Front pair	LT77, R380	Defender 110	up to 2007
BA 3501	Front pair	Puma Tdci	Defender 90	2007 on
BA 3501	Front pair	Puma Tdci	Defender 90	2007 on
BA 3510	Second Row	Defender 90	Defender 90	
BA 3510	Second Row	Defender 110	Defender 110	

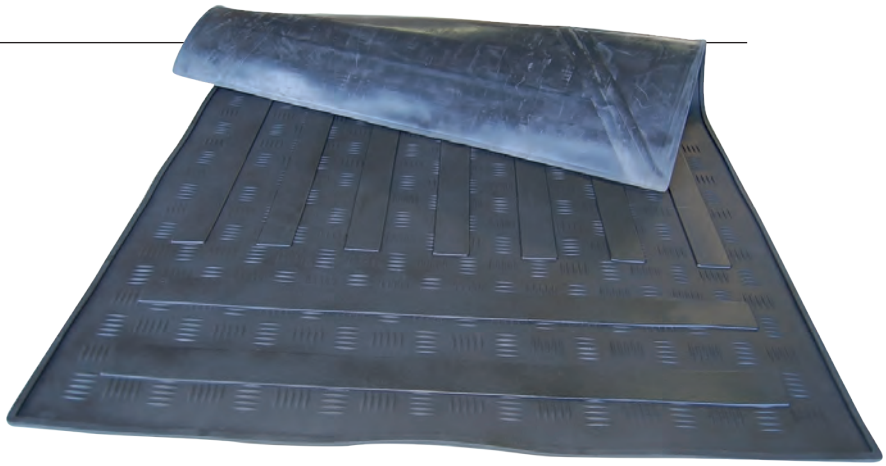

Moulded Floor Mat

BEARMACH

Raised strip bars for extra grip with oval logo and raised edge border to keep in mud and grime. Will fit left and right hand drive with the front floor mats supplied in pairs.

BA 3514	Front - Pair	Discovery 3
		Discovery 4
BA 3515	Rear - Pair	Discovery 3
		Discovery 4
BA 3508	Front - Pair - Black	Range Rover P38
BA 3509	Rear - Pair - Black	Range Rover P38
BA 3511	Front - Pair - Black	Range Rover L322
BA 3512	Rear - Pair - Black	Range Rover L322
BA 3522	Front - Pair - Black	Range Rover Sport
BA 3523	Rear - Pair - Black	Range Rover Sport
BA 3520	Front - Pair - Black	Range Rover Evoque
BA 3521	Rear - Pair - Black	Range Rover Evoque
EAH500051PMA	LHD - Set of 4	Range Rover Sport

Range Rover Sport - Set of 4

Range Rover P38 - Front

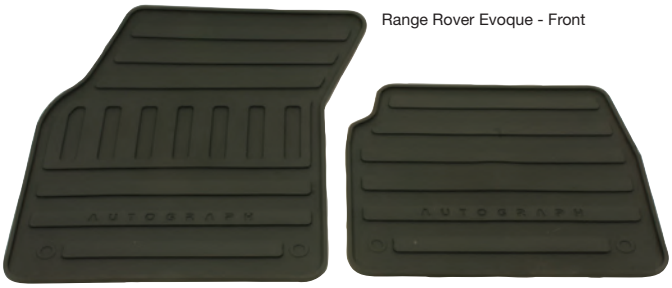

Range Rover Evoque - Front

Range Rover Evoque - Rear

Range Rover P38 - Rear

Rubber Mat Front

EXMOOR

Strong and waterproof, the weight of these mats ensure they do not move when in the vehicle and keep the carpet clean.

BTR7895	LT77 - Left Hand	Defender 90	
BTR7895	LT77 - Left Hand	Defender 110	
BTR7896	LT77 - Right Hand	Defender 90	
BTR7896	LT77 - Right Hand	Defender 110	
BTR7897	R380 - Left hand	Defender 90	RHD
BTR7897	R380 - Left hand	Defender 110	RHD
BTR7898	R380 - Right hand	Defender 90	RHD
BTR7898	R380 - Right hand	Defender 110	RHD

BTR7895

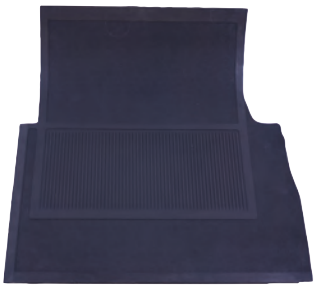

R380 Left Hand

R380 Right Hand

Rubber Mat Set (Pair) Moulded

BEARMACH

Easily removed for cleaning, with classic design tyre tread finish, raised wear and grip strips under pedal area.

BA 3518	Front - Black	Range Rover Classic
BA 3519	Rear - Black	Range Rover Classic

Moulded Floor Mat

BEARMACH

Easily removed for cleaning with raised oval tread and oval logo.
Will fit either left or right hand drive, 3 or 4 door options.
Raised edge border to keep in mud and grime. The under side has raised pins that grip into the carpet.
The Freelander 2 options will fit left and right hand drive, however the rear will only fit right hand drive.
Will fit Freelander 2, 3 and 5 door options.

BA 3506	Front - Pair - Black	Freelander 1	up to 2007
BA 3507	Rear - Pair - Black	Freelander 1	up to 2007
BA 3516	Front - Pair - Black	Freelander 2	2007 on
BA 3517	RHD - Rear - Pair - Black	Freelander 2	2007 on
BA 3502	Front - Pair	Discovery 1	
BA 3503	Rear 2nd Row - Pair	Discovery 1	
STC8188AA	Front Pair	Discovery 1	
BA 3504	Front - Pair	Discovery 2	
BA 3505	Rear 2nd Row - Pair	Discovery 2	
STC50048AA	Set of 4	Discovery 2	
BA 3514	Front - Pair	Discovery 3	
		Discovery 4	
BA 3515	Rear - Pair	Discovery 3	
		Discovery 4	

Freelander 1 - Front

Freelander 1 - Rear

Discover 1 - Front

Discovery 2 - Front

Discovery 1 - 2nd Row

Discovery 2 - 2nd Row

Rear Acoustic Load Mat System

EXMOOR

The new acoustic floor matting from Exmoor Trim reduces interior noise. Easy to fit, easy to clean, insulating and water repellent.

BA 2474	3 Piece - Floor and wheel arches	Defender 90	County
		Defender 110	County
BA 2483	Acoustic load mat only	Defender 90	County
		Defender 110	County
BA 2484	Rear heavy duty load mat only - fluted rubber	Defender 90	County
		Defender 110	County

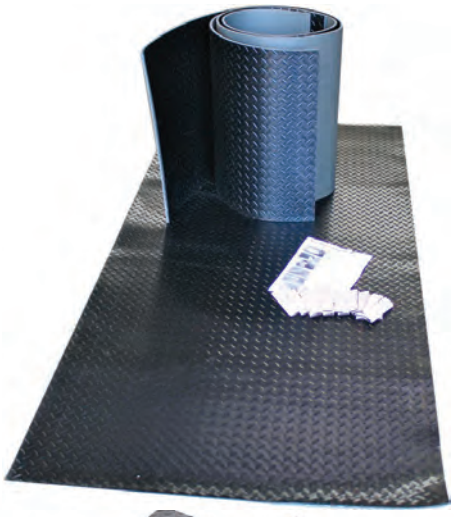

Tailored Boot Mat

BEARMACH

Design includes an outer lip for anti-spill, ideally suited for pets, muddy equipment, garden waste etc.

BA 4550	3 Door	Freelander 1
BA 4551		Freelander 2

Load Liner (Rigid)

BEARMACH

- Tailored to your model of car.
- Waterproof.
- Odourless.
- Resistant to temp (-40c > +80c)
- Resistant against oils and chemicals.
- Easy to clean, just wipe or hose down.
- Thick premium rubberised boot mat.

EBF500050	Range Rover Sport
VPLVS0089	Range Rover Evoque

Load Liner
BEARMACH

As effective as usual boot liners but with a difference, these can be rolled up when not in use and stored in the vehicle. They spring back to shape when unrolled and they have 4" sides to keep the muck in.

BA 3141		Range Rover P38
BA 3142	5 Door	Freelander 1
BA 3142A	3 Door	Freelander 1
LR002424R		Freelander 2
BA 3143		Discovery 1
BA 3144	7 Seater	Discovery 2
BA 3144A	5 Seater	Discovery 2
BA 4552		Discovery 3
BA 3414A		Range Rover L322
BA 4553		Range Rover Sport
BA 3172		Range Rover Sport
BA 4554		Range Rover Evoque

BA 3141

BA 3142

BA 3142A

LR002424R

BA 4552

BA 3143

BA 3144

BA 3144A

BA 4553

BA 3172

BA 4554

Load Area Mat
LAND ROVER

Heavy duty, made to measure and supplied with all necessary fixings.

EAH500070PMA Discovery 3

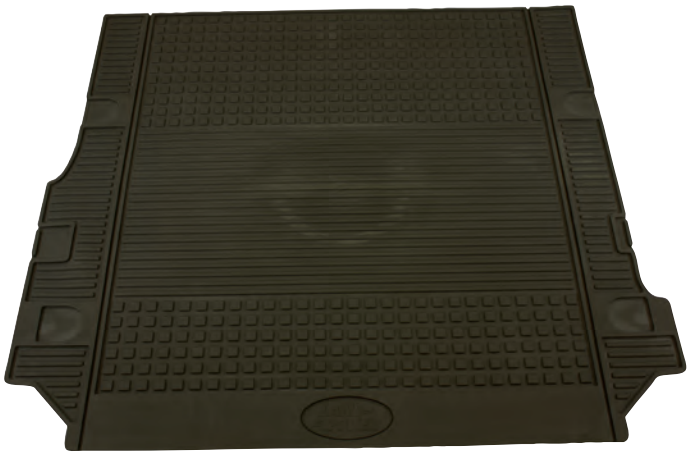

Load Area Mat
LAND ROVER

Rubber half load.

STC50052 Discovery 2

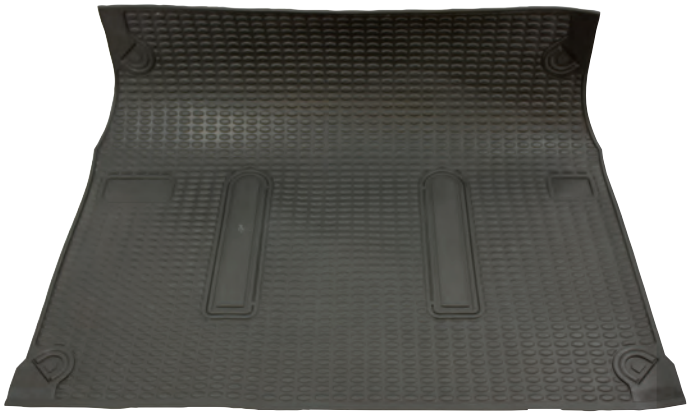

Load Liner (Rubber)
LAND ROVER

These mats are fitted as original equipment.
Heavy duty.
Supplied with all necessary fixings.

EAH500090PMA Range Rover Sport

Load Mat
LR002516

Rubber half load.

LR002516 Freelander 2

Est. UK 1958 Bearmach LAND ROVER PARTS

Seat Belt 3 Point Inertia Standard
EXMOOR

BA 188C	Series II 109	
	Series II 88	
	Series IIa 109	
	Series IIa 88	
	Series III 109	
	Series III 88	

Seat Belt 3 Point Inertia Angled
SECURON

BA 188B	Series II 109	
	Series II 88	
	Series IIa 109	
	Series IIa 88	
	Series III 109	
	Series III 88	
	Defender 90	2007 on
	Defender 110	2007 on

Seat Belt 3 Point Inertia Standard
SECURON

BA 188	Series II 109	
	Series II 88	
	Series IIa 109	
	Series IIa 88	
	Series III 109	
	Series III 88	
	Defender 90	2007 on
	Defender 110	2007 on

Seat Belt 3 Point Inertia Short
SECURON

BA 188A	Series II 109
	Series II 88
	Series IIa 109
	Series IIa 88
	Series III 109
	Series III 88
	Defender 90
	Defender 110

BA 188C

BA 188B

BA 188A

BA 188

Seat Belt 3 Point Static
SECURON

BA 184

Series II 109
Series II 88
Series IIa 109
Series IIa 88
Series III 109
Series III 88

Seat Belt Lap Centre
SECURON

BA 187

Series II 109
Series II 88
Series IIa 109
Series IIa 88
Series III 109
Series III 88
Defender 90
Defender 110

Seat Belt Lap Centre
EXMOOR

BA 187B

Series II 109
Series II 88
Series IIa 109
Series IIa 88
Series III 109
Series III 88

Seat Belt Lap Centre Inertia
SECURON

BA 187A

Defender 90
Defender 110

BA 184

BA 187 / BA 187B

BA 187A

Safety Harness
SECURON

Ideal for off-road use, this harness securely holds the driver and passenger in place. Mounts on lower seat belt fixings but top mount will need to be repositioned,
3” Webbing with eyelet mountings. Suitable for all competition types.

BA 2154	Black	3 Point	Universal
BA 2580	Red	4 Point - E-Marked	Universal

Face Lift Kit

KBX

This three part grille and lamp surround set offers maximum airflow, strength and stylish good looks.
Manufactured in tough injection moulded ABS to OEM standards.
Easy to fit with no drilling or specialist tools required.
Fits all models, including air-con vehicles. Land Rover badge not included.

BA 3550	Black - Black Mesh	Defender 90	All models including air-con
		Defender 110	All models including air-con
BA 3551	Black - Chrome Mesh	Defender 90	All models including air-con
		Defender 110	All models including air-con
BA 3552	Silver - Black Mesh	Defender 90	All models including air-con
		Defender 110	All models including air-con
BA 3553	Silver - Stainless Steel Mesh	Defender 90	All models including air-con
		Defender 110	All models including air-con
BA 3554	Standard - Java Black	Defender 90	All models including air-con
		Defender 110	All models including air-con
BA 3555	Premium - Java Black	Defender 90	All models including air-con
		Defender 110	All models including air-con
BA 3558	Brunel Silver - Black Mesh	Defender 90	All models including air-con
		Defender 110	All models including air-con
BA 3559	Premium Brunel Silver - Silver Mesh	Defender 90	All models including air-con
		Defender 110	All models including air-con

Premium - Java Black

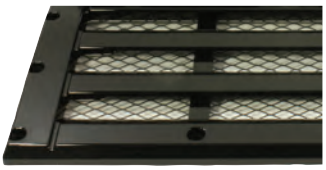
Standard - Java Black

Black - Chrome Mesh

Black - Black Mesh

Brunel Silver - Black Mesh

Premium Brunel Silver - Silver Mesh

Silver - Stainless Steel Mesh

Silver - Black Mesh

Signature Grille and Light Surrounds

KBX

This three part grille and lamp surround set offers maximum airflow, strength and stylish good looks.
Manufactured in tough injection moulded ABS to OEM standards.
Easy to fit with no drilling or specialist tools required.
Fits all models, including air-con vehicles. Land Rover badge not included.

BA 3560	Satin black with satin black mesh	Defender 90
		Defender 110
BA 3561	Satin black with premium stainless steel mesh	Defender 90
		Defender 110
BA 3562	Zambezi silver with gloss black mesh	Defender 90
		Defender 110
BA 3563	Zambezi silver with premium stainless steel mesh	Defender 90
		Defender 110
BA 3564	Java black gloss with black gloss mesh	Defender 90
		Defender 110
BA 3565	Java black with premium stainless steel mesh	Defender 90
		Defender 110
BA 3566	Brunel silver with gloss black mesh	Defender 90
		Defender 110
BA 3567	Brunel silver with premium stainless steel mesh	Defender 90
		Defender 110
BA 3568	Firenz red with black mesh	Defender 90
		Defender 110
BA 3569	Firenz red with stainless steel mesh	Defender 90
		Defender 110

BA 3560

BA 356

BA 3564

BA 3565

BA 3562

BA 3563

BA 3566

BA 3567

BA 3568

BA 3569

Fog Lamp Bezel
BEARMACH

BA 4460	Right Hand - Chrome	Discovery 3	
BA 4461	Left Hand - Chrome	Discovery 3	
BA 4486	Pair - Chrome	Freelander 1	
BA 4486A	Pair - Chrome	Freelander 2	
LR003870	Right Hand - Primed	Freelander 2	
LR004164	Left Hand - Primed	Freelander 2	
DXB000221LMLR	Left Hand - Primed	Range Rover Sport	
DXB000231LMLR	Right Hand - Primed	Range Rover Sport	
DXB500330LMLR	Right Hand - Primed	Range Rover L322	2006-2009
DXB500310LMLR	Left Hand - Primed	Range Rover L322	2006-2009
DXB500310LMLC	Left Hand - Chrome	Range Rover L322	2006-2009
DXB500330LMLC	Right Hand - Chrome	Range Rover L322	2006-2009

Chrome

Primed

Headlamp Bezel Stainless Steel
BEARMACH

STC3018SS	Stainless Steel	Series I	
		Series II	
		Series IIa	
		Series III	
		Defender 90	
		Defender 110	
		Defender 90	2007 on
		Defender 110	2007 on
BE 2038	Chrome	Series II 88	
		Series IIa 88	
		Series III 88	
		Series II 109	
		Series IIa 109	
		Series III 109	
STC3018	Black	Defender 90	
		Defender 110	

Stainless Steel

Chrome

Black

Headlamp Rim
WIPAC

BR 1794	Series II 88
	Series IIa 88
	Series III 88
	Series II 109
	Series IIa 109
	Series III 109

Lamp Bezel - Chrome
BEARMACH

BA 4476	Driving Light	Range Rover Sport
BA 4490	Light Bezel	Discovery 4

Headlamp Finisher
LAND ROVER

DHH100760LML	Right Hand - Primed	Discovery 1	LA on
DHH100770LML	Left Hand - Primed	Discovery 1	LA on
DHH000120LML	Right Hand - Primed	Discovery 2	
DHH000130LML	Left Hand - Primed	Discovery 2	

Headlamp Finisher
BEARMACH

DHH100700PCMR	Right Hand - Black	Discovery 2	
DHH100710PCMR	Left Hand - Black	Discovery 2	
MXC6383P	Right Hand - Black	Discovery 1	up to LA
MXC6384P	Left Hand - Black	Discovery 1	up to LA
MWC8464P	Right Hand - Black	Defender 90	
		Defender 110	
MWC8465P	Left Hand - Black	Defender 90	
		Defender 110	
DHH10078	Right Hand - Graphite	Defender 90	
		Defender 110	
DHH10079	Left Hand - Graphite	Defender 90	
		Defender 110	

Plastic Headlamp Bowl Kit (Single)
BEARMACH

Non rust plastic headlamp bowl kit with retainer.

BA 051	Series I SWB
	Series I LWB
	Series II 88
	Series IIa 88
	Series III 88
	Series II 109
	Series IIa 109
	Series III 109
	Defender 90
	Defender 110

Headlamp Bezel
BEARMACH

BR 1878R	Series II 88
	Series IIa 88
	Series III 88
	Series II 109
	Series IIa 109
	Series III 109

Headlamp Body
OEM

STC1613	Defender 90
	Defender 110

Headlamp Rim (Pair)

BA 3907	Defender 90
	Defender 110

Grille Front Horizontal
BEARMACH

BTR451	Range Rover Classic

Spoiler Front Bumper
BEARMACH

BTR7929R	Range Rover Classic

Front Grille
BEARMACH

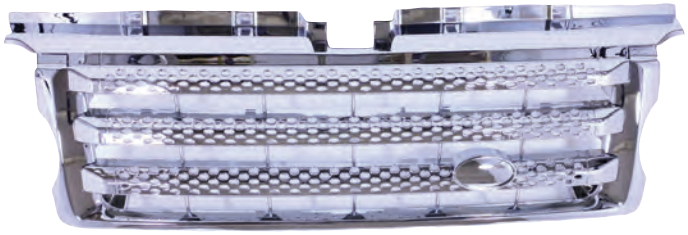

BA 4485	Chrome	Range Rover Sport	2005-2009

Bumper and Light Kit
BEARMACH

Including integrated Ring LED day running lights

BA 7820	Defender 90
	Defender 110

Grille Insert
KBX

BA 5934	Satin Black	Discovery 2	2002-2004
BA 5935	Titan Silver	Discovery 2	2002-2004
BA 5936	Stainless Steel	Discovery 2	2002-2004
BA 5930	Satin Black	Discovery 3	
BA 5932	Titan Silver	Discovery 3	
BA 5931	Satin Black - with number plate plinth facility	Discovery 3	
BA 5933	Titan Silver - with number plate plinth facility	Discovery 3	

Discovery 2 - Satin Black

Titan Silver

Stainless Steel

Discovery 3 - Satin Black

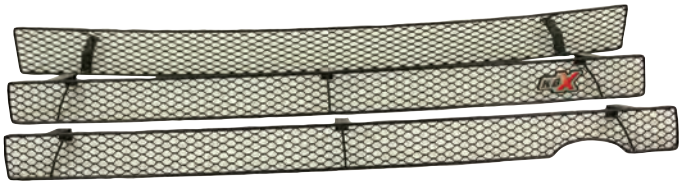

Discovery 3 - with number plate facility - Satin Black

Upper Grille Kit Including Lights
LAZER

Suitable for air con vehicles with standard cooling pack (single fan)

BA 7211	Defender 90
	Defender 110

Radiator Grille Frame
BEARMACH

ASJ710060	Defender 90
	Defender 110

Radiator Grille (Steel)
BEARMACH

Flat stainless steel replacement grille with honeycomb perforations.

BA 3905	Stainless Steel	Defender 90
		Defender 110
BA 3906	Black	Defender 90
		Defender 110

Radiator Grille
BEARMACH

BR 0546	Series III 88	
	Series III 109	
BR 0548	90	
	110	
DHB102510LML	Discovery 1	All models from (VIN) MA
MXC5649P	Discovery 1	All models up to (VIN) LA081991

Lower Grille Kit
LAZER

BA 7212	Defender 90

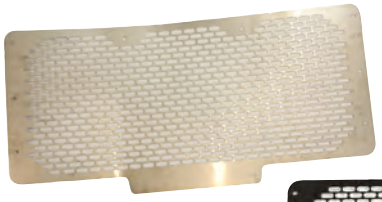

Radiator Muff
EXMOOR

The radiator muff/wading blanket has been designed to fit the front grille with ease. Designed to be closed at night or when parked to protect the radiator from extreme weather. Protects radiator from mud and water whilst off-roading and greatly reduces the risk of clogging up the radiator flutes.

BA 2004A	Discovery 1
BA 2004B	Discovery 2
BA 2004C	Discovery 3
BA 2004D	Discovery 4

Radiator Muff
EXMOOR

BA 2004E	Defender 90
	Defender 110
	Defender 130

Side Grille (Single) Tungsten/Titan
BEARMACH

JAK500320WWHR	Right	Range Rover Sport	2005-2009
JAK500330WWHR	Left	Range Rover Sport	2005-2009

Side Vent (Pair)
BEARMACH

Moulded in hi-impact plastic. Easily fitted, no drilling required.

BA 4463	Chrome - Plastic	Discovery 3	
BA 4489	Chrome	Range Rover Sport	2006-2009

Side Grille (Pair)
BEARMACH

Easy to fit

BA 4487	Chrome	Range Rover L322	2002 on
BA 4488	Chrome	Range Rover L322	2002-2009
BA 4488A	Brunel Metallic	Range Rover L322	2002-2009

Grille Vent Triple (Set of 2)
LAND ROVER

VUB503650	Chrome	Range Rover L322	2006MY on

Radiator Muff
EXMOOR

Black PVC

BA 2004	standard plastic grille	90
		110
		Defender 90
		Defender 110
		Defender 130
		Defender Puma 90
		Defender Puma 110
		Defender Puma 130

BA 4463

BA 4489

BA 4488A

BA 4488

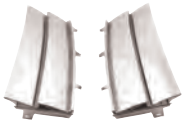

BA 4487

Fender / Side Grille (Set of 3)
LAZER

BA 7213	Defender 90	2007 on
	Defender 110	2007 on

Intake Set Hi-Force (Pair)
KBX

Manufactured in high-impact plastic and finished to give a durable and stylish effect.

BA 5900	Satin Black	Defender 90	All models
		Defender 110	All models
BA 5901	Gloss Black	Defender 90	All models
		Defender 110	All models
BA 5902	Zambezi Silver	Defender 90	All models
		Defender 110	All models
BA 5903	Brunel Silver	Defender 90	All models
		Defender 110	All models

Zambezi Silver

Gloss Black

Satin Black

Brunei Silver

Wing Top Vent
BEARMACH

BA 3900	Stainless Steel	Defender 90
		Defender 110
BA 3901	Black	Defender 90
		Defender 110

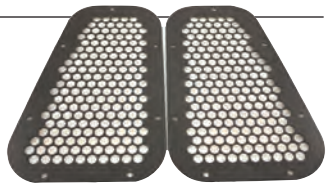

Air Duct Grille
BEARMACH

AWR2214	Right Hand	Defender 90	1987 on LHD Models
		Defender 110	1987 on LHD Models
		Defender 130	1987 on LHD Models
		Defender Puma 90	1987 on LHD Models
		Defender Puma 110	1987 on LHD Models
		Defender Puma 130	1987 on LHD Models
AWR2215	Left Hand	Defender 90	1987 on RHD Models
		Defender 110	1987 on RHD Models
		Defender 130	1987 on RHD Models
		Defender Puma 90	1987 on RHD Models
		Defender Puma 110	1987 on RHD Models
		Defender Puma 130	1987 on RHD Models

Air Intake Cowl
BEARMACH

BA 2350	Right Hand	Defender 90
		Defender 110
BA 2351	Left Hand	Defender 90
		Defender 110

Side Intake (Right Hand)

KBX

The standard versions have black fins and mesh, while the premium versions have silver fins and mesh.

BA 5920	Standard - Black	Defender 90	All models
		Defender 110	All models
BA 5921	Premium - Brunel Silver	Defender 90	All models
		Defender 110	All models
BA 5922	Premium - Black	Defender 90	All models
		Defender 110	All models
BA 5923	Premium - Brunel Silver	Defender 90	All models
		Defender 110	All models
BA 5924	Standard - Zambezi Silver	Defender 90	All models
		Defender 110	All models
BA 5925	Premium - Zambezi Silver	Defender 90	All models
		Defender 110	All models
BA 5926	Standard - Java Black	Defender 90	All models
		Defender 110	All models
BA 5927	Premium - Java Black	Defender 90	All models
		Defender 110	All models
BA 5928	Standard - Zambezi Silver	Defender 90	All models
		Defender 110	All models
BA 5929	Standard - Brunel Silver	Defender 90	All models
		Defender 110	All models

BA 5920

BA 5921

BA 5922

BA 5923

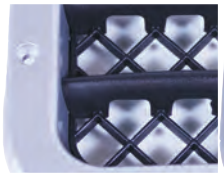
BA 5924

BA 5925

BA 5926

BA 5927

BA 5928

BA 5929

Air Intake Blanking Plate

BEARMACH

AWR2216	Right Hand	Defender 90	1987 on RHD Models
		Defender 110	1987 on RHD Models
		Defender 130	1987 on RHD Models
AWR2217	Left Hand	Defender 90	1987 on LHD Models
		Defender 110	1987 on LHD Models
		Defender 130	1987 on LHD Models

Snow / Sand Cowl

BEARMACH

Prevent snow and sand from entering into the heat duct system of your Defender.
Fits to the top of the wing to replace the original grille.

BA 2778	LH	Defender 90	all models
BA 2778	LH	Defender 110	all models
BA 2779	RH	Defender 90	all models
BA 2779	RH	Defender 110	all models

Wing Side Vent

BEARMACH

Vent covers to match wing top strengtheners.

BA 3904	Black	Defender 90
		Defender 110

Radiator Grille - Carbon Fibre Effect
BEARMACH

BA 9501	Supercharge style	Discovery 3	2005-2009
BA 9505	Mesh type	Discovery 3	2005-2009
BA 9503		Discovery 4	2010 on
BA 9504	Supercharge style	Range Rover L322	2002-2005
BA 9500	Supercharge style	Range Rover L322	2006-2009
BA 9507	Genuine type	Range Rover L322	2010-2012
BA 9502		Range Rover Sport	2005-2009
BA 9506	Mesh type	Range Rover Sport	2005-2009
BA 9508	HST Style	Range Rover Sport	2010-2013

BA 9501

BA 9505

BA 9503

BA 9504

BA 9500

BA 9507

BA 9502

BA 9506

BA 9508

Side Grille - Carbon Fibre Effect

BEARMACH

BA 9509		Discovery 3	
BA 9518	with Logo	Discovery 3	
BA 9511	with Logo	Discovery 4	
BA 9514	HSE type	Range Rover Sport	2005-2009
BA 9517	Supercharge type - with logo	Range Rover Sport	2006-2009
BA 9510	with logo	Range Rover Sport	2010-2013
BA 9515		Range Rover Sport	2010-2013
BA 9516		Range Rover L322	2005 on
BA 9512	Supercharge type - with logo	Range Rover L322	up to 2009
BA 9513		Range Rover L322	2010-2013

BA 9509

BA 9518

BA 9511

BA 9514

BA 9517

BA 9510

BA 9515

BA 9516

BA 9512

BA 9513

Door Handle Covers - Carbon Fibre Effect

BEARMACH

BA 9526	Discovery 3	
	Freelander 2	
	Range Rover Sport	2010-2013
BA 9527	Discovery 4	
	Range Rover Sport	2006
BA 9528	Range Rover L322	2009 on
BA 9529	Range Rover L322	2010-2013

BA 9526

BA 9527

BA 9528

BA 9529

Mirror Housing (Lower Cover Only) - Carbon Fibre Effect

BEARMACH

BA 9530	Upper	Discovery 3	
		Freelander 2	
		Range Rover L322	
		Range Rover Sport	
BA 9531	Lower	Discovery 3	Up to 2009
		Freelander 2	Up to 2009
		Range Rover L322	Up to 2009
		Range Rover Sport	Up to 2009
BA 9532		Discovery 4	2010 on
		Freelander 2	2010 on
		Range Rover L322	2010 on
		Range Rover Sport	2010 on

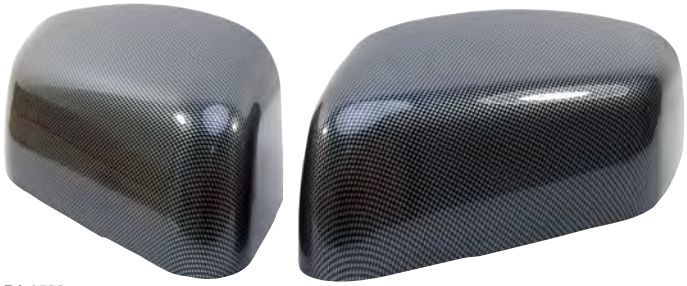

BA 9530

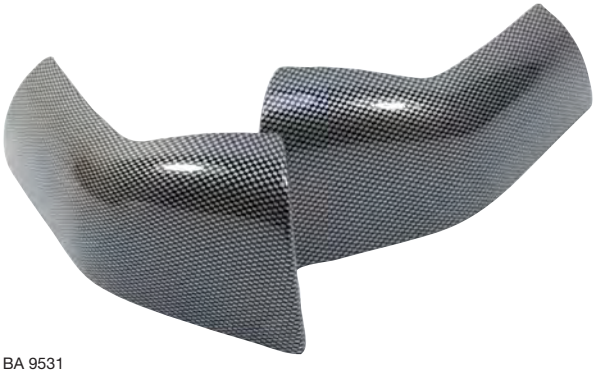

BA 9531

BA 9532

Fog Lamp Bezel - Carbon Fibre Effect

BEARMACH

BA 9519		Discovery 3	
BA 9525		Discovery 4	
BA 9524		Freelander 1	
BA 9522		Freelander 2	
BA 9521	Supercharge style	Range Rover L322	2006-2009
BA 9523		Range Rover L322	2002-2009
BA 9520		Range Rover Sport	2006-2009

BA 9519 BA 9525

BA 9524

BA 9522

BA 9521

BA 9523

BA 9520

Exterior Sun Visor Kit

BEARMACH

Aluminium folded visor with steel plated brackets. Supplied as a complete kit ready for installation.
All fixtures and fittings plated.
Visor supplied in bright finish, suitable for spraying to match colour of vehicles.

BA 131	Series II 88
	Series II 109
	Series IIa 88
	Series IIa 109
	Series III 88
	Series III 109

Roof Spoiler with Stop Lamp

BEARMACH

Can be painted to match the colour of your vehicle. Includes high level LED brake light (also available separately, see part number: BA 5197)

STC7756AA	Discovery 1

Universal High Level LED Brake Light

BEARMACH

Replacement high level brake light, suitable for part number STC7756AA

BA 5197	Universal

Side Moulding Kit

BEARMACH

These rubber strips are easily fitted to your vehicle to aid protection against minor dings and scrapes. With a chrome insert, they also enhance the look of your vehicle.

BFA 7001	3 Door	Freelander 1	
BFA 7002	5 Door	Freelander 1	
BA 2054	3/5 Door	Discovery 1	
BA 2054/	5 Door	Discovery 2	
BA 4400		Discovery 3	
BA 167	2 Door	Range Rover Classic	
BA 168	4 Door	Range Rover Classic	up to 1991
BA 168A	4 Door	Range Rover Classic	1991 on
DGJ500020PCL		Range Rover Sport	

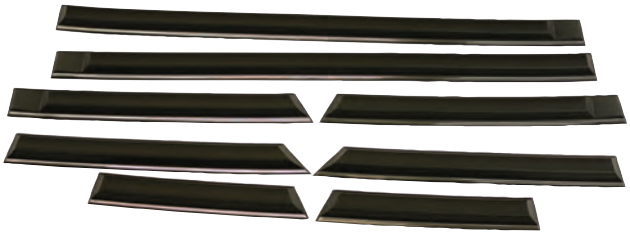

Image shown is for Range Rover Classic

Wheel Arch Extension Kit
BEARMACH

Fibreglass wheel arch extensions available without notches cut out. Supplied in black but can be easily painted to match the colour of your vehicle.

BA 2067	3 Door	Discovery 1
BA 2067A	3 Door (with cut outs)	Discovery 1
BA 2066	5 Door	Discovery 1
BA 3721	3 Door, +50mm	Discovery 1
BA 3721A	5 Door, +50mm	Discovery 1
BA 2066A	5 Door (with cut outs)	Discovery 1
BA 3701	2 Door +75mm	Range Rover Classic
BA 3703	4 Door +75mm	Range Rover Classic

Discovery 1

Range Rover Classic

Wheel Arch Extension (Set of 4)
BEARMACH

These wheel arch extensions are suitable for 3 or 5 door Defenders. Made from high impact plastic and almost unbreakable.

BA 3720	+50mm	Defender 90
		Defender 110

Wheel Arch Set Plastic
BEARMACH

ABS plastic wheel arch set.
Will not fit station wagon type vehicles, suitable for short wheel base only.

BA 019	Plastic	Series III 109
		Series III 88

Wheel Arch Flare (Single)
BEARMACH

MRC8420GR	Left/Right - Rear - Gloss finish	Defender 90
		Defender 110
MRC8420MR	Left/Right - Rear - Matt finish	Defender 90
		Defender 110
MRC9377GR	Left - Front - Gloss finish	Defender 90
		Defender 110
MRC9377MR	Left - Front - Matt finish	Defender 90
		Defender 110
MRC9378GR	Right - Front - Gloss finish	Defender 90
		Defender 110
MRC9378MR	Right - Front - Matt finish	Defender 90
		Defender 110

Rear Gloss Finish

Front Gloss Finish

Rear Matt Finish

Front Matt Finish

Wheel Arch Flare Kit
BEARMACH

BA 2069	XL	Discovery 2
BA 2069A	Standard	Discovery 2

Sliding Window Kit
BEARMACH

Patent part. Some modification may be required.

BA 181	41.5" x 16.75"	Series IIa 88
		Series IIa 109
		Series III 88
		Series III 109
		Defender 90
BA 182A	36" x 15"	Series IIa 88
		Series IIa 109
		Series III 88
		Series III 109
		Defender 110

Replacement Window & Door Channels (Rubber)
GARRISON

Custom designed for Land Rover windows. Tight stay put fit, wrap around design covers aluminium edges.
- EPDM Rubber
- Flocked inner surfaces
- Cushions glass when closing windows
- Seals out moisture, dust and drafts
- Eliminates rattles
- Fade, tear and temperature resistant.
- Glass slides freely in channel
- What's included:
- Flocked rubber extrusions
- Sealed POP Rivets
- Bottle of GooGone
- 3M Final stripping pad
- Wooden width gauge disc
- #2 Pozidriv ACR Bit
- Full-colour installation guide.

BA 180	Replacement window channel for removable door tops.	Defender 90
		Defender 110
BA 181K	Replacement window channel for rear sliding window kit	Defender 90
		Defender 110

Door Repair Channel
BEARMACH

This channel is the part of the frame that is prone to rust. Weld this channel in place and you have a secure door skin as new. Instead of replacing the whole frame.

BA 2053D	Front Door	Defender 90	
BA 2053D	Front Door	Defender 110	
BA 2053D	Front Door	90	
BA 2053D	Front Door	110	
BA 2053	Rear Tailgate Door	Series II 88	All models
BA 2053	Rear Tailgate Door	Series II 109	All models
BA 2053	Rear Tailgate Door	Series IIA 88	All models
BA 2053	Rear Tailgate Door	Series IIA 109	All models
BA 2053	Rear Tailgate Door	Series III 88	All models
BA 2053	Rear Tailgate Door	Series III 109	All models
BA 2053	Rear Tailgate Door	90	All models
BA 2053	Rear Tailgate Door	110	All models
BA 2053	Rear Tailgate Door	Defender 90	All models
BA 2053	Rear Tailgate Door	Defender 110	All models

Wind Deflector
CLIMAIR

Climair deflectors are precision made in Germany and are TUV approved with a two year guarantee.
Tailor made and come with full fitting instructions.
Install quickly inside your window channel, and come right down the front window to the frame.
Stops rain penetration when on the move.
Reduces drafts, allows ventilation.

BA 2088A	Front	Defender 90
		Defender 110
BA 2065	Front	Discovery 1
BA 2065A	Rear	Discovery 1
BA 2087	Front	Discovery 2
BA 2087A	Rear	Discovery 2
BA 4410	Front	Discovery 3
BA 4411	Rear	Discovery 3
VUB502390		Discovery 3
BA 4410	Front	Discovery 4
BA 4411	Rear	Discovery 4
VUB502390		Discovery 4
BFA 7100	3 Door	Freelander 1
BFA 7101	5 Door Front	Freelander 1
BFA 7102	5 Door Rear	Freelander 1
BFA 7103	Front	Freelander 2
BFA 7104	Rear	Freelander 2
BA 056	Front	Range Rover Classic
BA 3140	Front	Range Rover P38
BA 4412	Front	Range Rover L322
BA 4413	Rear	Range Rover L322
BA 4416	Front	Range Rover L322 - 2013 on
BA 4419	Rear	Range Rover L322 - 2013 on
VUB000610	Set of 4	Range Rover L322
BA 4414	Front	Range Rover Sport
BA 4415	Rear	Range Rover Sport
BA 4417	Front	Range Rover Sport - 2013 on
BA 4418	Rear	Range Rover Sport - 2013 on
VUB502520	Set of 4	Range Rover Sport
BFA 7110	5 Door - Front	Range Rover Evoque
BFA 7111	5 Door - Rear	Range Rover Evoque
BFA 7112	3 Door - Front	Range Rover Evoque

Boot Tread Cover
BEARMACH

BA 4457E	Aluminium	Range Rover Evoque
BA 4457R	Chrome	Range Rover Sport

Aluminium Bonnet Hinges
CROYTEC

BA 9129	Includes stainless steel fixings	Defender 90	All models
		Defender 110	All models

Aluminium Door Hinges
CROYTEC

BA 9123	4 Piece / 2 Doors	Defender 90	All models
BA 9126	8 Piece / 4 Door	Defender 110	All models

Black Door Hinges
CROYTEC

BA 9124	4 Piece / 2 Doors	Defender 90	All models
BA 9127	8 Piece / 4 Door	Defender 110	All models

Aluminium Window Blocks
CROYTEC

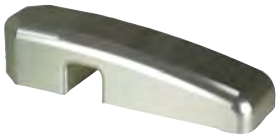

BA 9130	Defender 90	All models
	Defender 110	All models

Black Window Blocks
CROYTEC

BA 9131	Defender 90	All models
	Defender 110	All models

Door Hinge Kit Metric
BEARMACH

4 hinges with all the later type fittings, in stainless steel

BK 0351	Rear	Series
		Defender
		Defender 2007
BK 0353		Series
		Defender
		Defender 2007

BK 0351

BK 0353

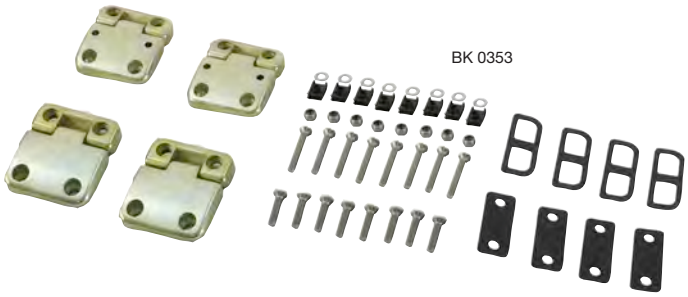

Door Hinge Fitting Kit
CROYTEC

BA 9125	Defender 90	All models
BA 9128	Defender 110	All models

BA 9125

BA 9128

Hinge Bolt Kit
BEARMACH

BK 0187	2 Door Front - Standard	Defender 90
		Defender 110
BK 0188	Rear Safari Door - Stainless Steel	Defender 90
		Defender 110

BK 0187

BK 0188

Station Wagon Door Hinge Bolt Kit
BEARMACH

BK 0194	Defender 90
	Defender 110

Front Grille Screw Kit
BEARMACH

BK 0193	Standard	Defender 90
		Defender 110

Bumper Bolt Kit
BEARMACH

BK 0190	Standard	Defender 90
		Defender 110
BK 0190S	Stainless Steel	Defender 90
		Defender 110

Hinge Pin Kit - Rear End Door
BEARMACH

BR 1365S	Stainless Steel	Series I
		Series II
		Series IIa
		Series III
		Defender 90
		Defender 110

Bonnet Hinge Bolt Kit
BEARMACH

BK 0189	Stainless Steel	Defender 90
		Defender 110

Vent Pins
BEARMACH

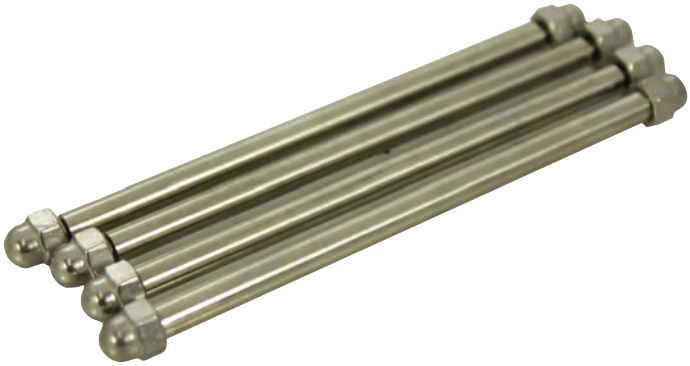

BA 7501	Stainless Steel	Defender 90
	Stainless Steel	Defender 110

Name Plate / Decal / Badges

LAND ROVER

Name Plate

DAM500520LQV	HSE	Discovery 3	2004 on
		Discovery 4	2010 on
DAB500050LQV	LAND	Discovery 3	2004 on
		Discovery 4	2010 on
DAB500080LQV	ROVER	Discovery 3	2004 on
		Discovery 4	2010 on
DAL500080LQV	V8	Discovery 3	2004 on
		Discovery 4	2010 on
DAB000061	RANGE - Front	Range Rover L322	2002-2009
DAB000081	RANGE - Rear	Range Rover L322	2002-2009
DAB000071	ROVER - Front	Range Rover L322	2002-2009
DAB000091	ROVER - Rear	Range Rover L322	2002-2009
DAH500120MBJ	SPORT HSE	Range Rover Sport	2005 on
DAB500200MBJ	SPORT	Range Rover Sport	2005 on

Decal

BTR1045	Defender - Front	Defender 90	All models
		Defender 110	All models
BTR1049	Defender 110 - Rear	Defender 110	All models

Badge

MXC6402	Land Rover - Front	Defender 90	All models
		Defender 110	All models
DAH100680	Land Rover - Gold - Rear	Defender 90	All models 1987 on
		Defender 110	All models 1987 on
		Range Rover L322	2002-2009
		Range Rover Sport	2005-2009
DAH500270G	Land Rover - Black/Silver - Rear	Range Rover L322	2002-2009
		Range Rover Sport	2005-2009

BTR1045

BTR1049

DAH100680

MXC6402

DAH500270G

Trim Fixings and Fasteners Kit (280 Piece)

LASER

Some of the most popular fasteners and fixings in one handy storage box.

- 35x Bumper cover - push type (replacement-part number: BA 8301)
- 15x Air baffle to under carriage retainer - push type (replacement-part number: BA 8302)
- 15x Front and rear bumper retainer - push type (replacement-part number: BA 8303)
- 15x Front bumper fascia retainer - push type (replacement-part number: BA 8304)
- 15x Retainer - push type (replacement-part number: BA 8305)
- 25x Tail light retainer (replacement-part number: BA 8306)
- 20x Black retainer (replacement-part number: BA 8307)
- 20x Blue retainer (replacement-part number: BA 8308)
- 20x Retainer (replacement-part number: BA 8309)
- Snapsac for BA 8307/8/9 (replacement-part number: BA 8310)
- 24x Door trim stud (replacement-part number: BA 8311)
- 15x Retainer (replacement-part number: BA 8312)

Replacement top up packs available (Pack of 50 - see part numbers as listed)

BA 3700 Universal

BA 8301 BA 8302 BA 8303 BA 8304

BA 8305 BA 8306 BA 8307 BA 8308

BA 8309 BA 8310 BA 8311 BA 8312

Mirror Assembly (E-Marked)
BEARMACH

Will fit vehicles with drilled hinges. (Defender style).

BR 1918R	Series III 88	
	Series III 109	
	Defender 90	1987 on
	Defender 110	1987 on

Mirror with Arm
OEM

BR 0997	Series III 88
	Series III 109

Mirror Head
OEM

BR 1092	Series III 109
	Series III 88

Mirror Head Plain 10x7
BEARMACH

BA 072	Series III 88
	Series III 109

Mirror Head Plain 7x5
BEARMACH

BA 071	Series III 88
	Series III 109

Mirror Head Round
BEARMACH

BR 1432	Series III 88
	Series III 109

Mirror Head Flat
OEM

BR 1270	Defender 90
	Defender 110

Mirror Head (E Marked)
BEARMACH

Convex replacement mirror head.
Use with BR 1913R mirror arm.

BR 1914R	Defender 90	1987 on
	Defender 110	1987 on

Mirror Arm
OEM

BR 1086	Hinge Fit	Series III 88
		Series III 109
		Defender 90
		Defender 110
BR 1291	Wing fit	Series III 88
		Series III 109

Mirror Arm
BEARMACH

Use with BR 1914 range of mirror heads.

BR 1913R	Defender 90	1987 on
	Defender 110	1987 on

Mirror Arm (Towing) 260mm Long
BEARMACH

The Bearmach extended mirror arm assemblies can provide the driver of the vehicle with a greater field of vision when towing large trailers and caravans. With a strong and durable arm design the mirrors are more than capable of withstanding high speed wind forces without collapsing of folding.

- Classic Bearmach quality product
- Easy to fit
- Durable finish
- Defender/Series application
- Arm widely used by the Military around the world
- Use with BR 1914 range of mirror heads.

RRC8443R	Defender 90

Est. UK 1958 Bearmach LAND ROVER PARTS

Mirror Head Unbreakable
SPAFAX

These mirrors are awesome! We drove a Defender 90 over the mirror and it did not break, even the casing remained intact.
Ideal for off road driving.

BR 1914U		Series III 88
		Series III 109
		Defender 90
		Defender 110
BR 1914UH	Heated	Series III 88
		Series III 109
		Defender 90
		Defender 110

Mirror Housing with Finger Grips (LED) Kit
BEARMACH

Mirror work lamp that uses the existing Defender mirror glass and arm.
- Can be fitted to both sides and gives the user full 360 degree to position the light where needed
- Waterproof 95mm LED clear plastic lamp 12v/24v. The backing has ergonomic finger grips for comfort
- Can be painted to match the colour of the vehicle

(Disclaimer: These mirror lights are only to be used as a forward/ side facing work light. Only to be illuminated in conjunction with an internal switch not connected to the dipped or main beam)

BR 1914LEDK	Matt Finish	Defender 90
		Defender 110

Mirror Housing with Finger Grips (LED)
BEARMACH

LED mirror backing to be used with mirror head as replacement to allow the fitment of an LED lamp.
- Simply dismantle the existing wing mirror head (or replace with BR 1914R)
- Existing mirror arms or new arms need to be drilled (RRC443R Wolf arm or standard arm MTC5083R)

(Disclaimer: These mirror lights are only to be used as a forward/ side facing work light. Only to be illuminated in conjunction with an internal switch not connected to the dipped or main beam)

BR 1914LED	Matt Finish	Defender 90
		Defender 110
BR 1914LEDG	Gloss Finish	Defender 90
		Defender 110

Mirror Housing with Finger Grips
BEARMACH

Existing mirror arms or new arms need to the drilled (RRC443R Wolf arm or standard arm MTC5083R)

BR 1914GFG	Gloss Finish	Defender 90
		Defender 110
BR 1914MFG	Matt Finish	Defender 90
		Defender 110

The following 7” Lights are suitable for:

Series I SWB	All models
Series I LWB	All models
Series II 88	All models
Series II 109	All models
Series IIa 88	All models
Series IIa 109	All models
Series III 88	All models
Series III 109	All models
Defender 90	All models
Defender 110	All models
Defender 130	All models
Defender Puma 90	All models
Defender Puma 110	All models
Defender Puma 130	All models
Range Rover Classic	All models

Crystal Clear Set H4 (E Marked)
RING

Pair of 7" lamp units

BA 070CA	LHD
BA 070CB	RHD

Crystal Light Conversion Kit H4 (Non E marked)
BEARMACH

Halogen H4

BA 070C	RHD

LED Halo Light Set Crystal (Non E Marked)
BEARMACH

Pair of 7" lamp units with LED halo

BA 070HC	RHD

Halogen Conversion Kit H4 (E Marked)
BEARMACH

Incl. two light units and H4 bulbs

BA 070	RHD
BA 070A	LHD

Xenon Headlamp Conversion Kit (E Marked)

RING

7" Xenon bulb

BA 070XC	RHD

Xenon Ultima High and Low Beam (Includes side light)

RING

Contains:
2x Xenon Ultima H4
2x Ice blue side light W5W
2x 7"" Halogen Headlamp
Aluminium housing with glass lens.

BA 070XL	LHD
BA 070XR	RHD

LED Headlamp Assembly 7"

RING

- High and low beam including position light.
- Clear lens
- 25w main, 28w dip & 1.5w position light
- H4 connector included
- Long life & low power
- 100m length

BA 070LX	LHD
BA 070RX	RHD

LED Headlamp Assembly 7" H4

BEARMACH

Plastic Lens

BA 070PL	LHD
BA 070PR	RHD

LED Headlamp Assembly 7"

TRUCK-LITE

Features and Benefits:
- ECE and ROHS compliant
- LED sealed beam technology with Poly-carbonate lens and sealed electronics
- Full 3 year Truck-lite warranty
- Up to 50x longer life than halogen headlamps, lowering life-cycle costs.
- Perfect for medium/heavy duty trucks, off-road vehicles, automotive, motorcycles, military applications and more.
- Produces pure white light, nearly identical to daylight that is easy on the eye, unlike harsh blue HID systems
- Available in right and left hand drive
- Includes built-in position lamp with optional wiring.
- Improved roadside coverage and highly controlled beam patterns, offering glare protection to oncoming traffic.
- Dipped/passing beam and main/driving beam functionality.
- Ultra-bright output for maximum night visibility.
- HA, 3 blade connector system.

Materials and light output:
- Hard poly-carbonate lens
- eCoat aluminium and internal structures.
- Metalised reflector
- 1.3mm CSA/16 gauge wire.
- 2 LED Arrays
- Multi-volt (9v-30v) design works with both 12v and 24v systems
- 1.3A (Dipped/Passing) @ 13.2v
- 2.3A (Main/driving) @ 13.2v
- 0.6A (Dipped/Passing) A 26.4v
- 1.1A (Main/Driving) @ 26.4v
- Lamp position - 0.03A @ 13.2v, 0.03A @ 26.4v
- Operating temperature range: -40c to +50c
- Over-voltage protection to 600v"

BA 070TL	LHD
BA 070TR	RHD

LED Clear Lamp Upgrade Kit
BEARMACH

LED Kit with relay, 75/73mm

BA 9718	Clear	Series
		Defender
		Defender 2007
BA 9719	Coloured	Series
		Defender
		Defender 2007
BA 9720	Smoke	Series
		Defender
		Defender 2007

LED Upgrade Kit
WIPAC

Adjustable relay

BA 5195	Clear	Series I
		Series II
		Series IIa
		Series III
		Defender 90
		Defender 110
BA 5196	Coloured	Series I
		Series II
		Series IIa
		Series III
		Defender 90
		Defender 110

Lamp Assembly - Rear (Bumper)

BEARMACH

Give your vehicle a more up-to-date appearance with these clear indicator lenses. Coupled with orange bulbs (supplied) these kits directly replace the existing orange lens and satisfy all legal requirements.

AMR6509W	Left	White	Discovery 1	300Tdi All models from (VIN) MA081992 on
AMR6510W	Right	White	Discovery 1	300Tdi All models from (VIN) MA081992 on

LED Reverse Lamp Assembly

BEARMACH

Standard look but LED

BA 9717	Series
	Defender
	Defender 2007
BR 1361LED	Defender 90
	Defender 110

LED Fog Lamp Red Assembly

BEARMACH

Standard look but LED

BA 9716	Series
	Defender
	Defender 2007

LED Number Plate Lamp

BEARMACH

Standard look but LED

BA 9715	Series
	Defender
	Defender 2007

Indicator Assembly (Front)

BEARMACH

Give your vehicle a more up-to-date appearance with these clear indicator lenses. Coupled with orange bulbs (supplied) these kits directly replace the existing orange lens and satisfy all legal requirements.

AMR6511W	Left	White	Discovery 1	300Tdi All models from (VIN) MA081992 on
AMR6512W	Right	White	Discovery 1	300Tdi All models from (VIN) MA081992 on
PRC9306W	Right	White	Discovery 1	200Tdi
PRC9307W	Left	White	Discovery 1	200Tdi
XBD100870W	Right	Clear	Discovery 2	
XBD100880W	Left	Clear	Discovery 2	

Discovery 1 300Tdi

Discovery 1 200 Tdi

Discovery 2

Auxiliary Lamp (Pair)
BEARMACH

PRC8238	Front	Range Rover Classic

Driving Lamp 180mm (Pair)
RING

These top quality lamps are amongst the best available, these lamps give extra lighting when required.
Removable white plastic covers included

BA 3026	55 Watt - Black	Universal

Driving Lamps Heavy Duty 8" (Pair)
BEARMACH

These tough top quality lamps are complete with removable black plastic covers, wiring, switch relay and fitting instructions. They not only give that extra lighting when necessary, but also give an 'individual look' to your vehicle.

BA 3035	55 Watt - Black	Universal

Driving Lamps Long Range Rallye 1000 (Single)
HELLA

Hella high performance pencil or spread beam driving lamp, featuring modern clear glass lens, free-form reflector and heavy duty metal bracket.
Supplied with Allen keys and protective cover.

STC7644	Universal

Driving Light (Single)
PROCOMP

From ProComp, these auxiliary driving lights offer competition quality lighting at an affordable price. The specially fluted lens delivers long range brightness plus even distribution for close in lighting requirements. An all glass lens with a polished reflector, these lamps come with stainless steel or black housing, with competition style mounting.
Hard plastic cover included.

BA 2753	100 Watt - Black	6”	Universal
BA 2752	130 Watt - Stainless Steel	6”	Universal
BA 2751	130 Watt - Black	8”	Universal

Black

Stainless Steel

LED Day/Night Lamp

RING

Dual function includes daytime running and night time styling function providing 24 hour operation.
Lights illuminate when engine is started to comply with legislation via a built in automatic lights on kit.
18 Ice white LEDs in each unit for maximum light.
h56mm x w190mm x d56mm

BA 4630	12v/24v	Universal

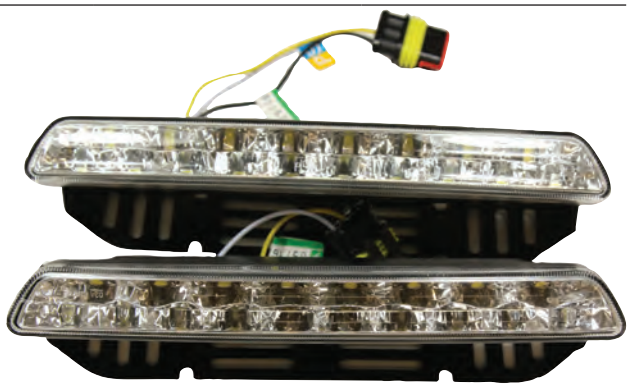

LED Daytime Running Lamp

RING

Improves vehicle visibility and reduces risk of accidents in daylight hours.
Fitted with 5x 1.5w Ultra Bright LEDs
Complete with 'fast fitting kit' for automatic lights on.
H56mm x w150mm x d60mm

BA 4631	12v/24v	Universal
BA 4632	12v/24v	Universal
BA 4634	12v	Universal

BA 4631

LED Daytime Styling Light (Slim)

RING

Get the daytime running look. Slimline design ideal for most locations.
Fitted with 6x Ice white LEDs.
Includes self adhesive mounting saving time when fitting.
Lamps are E Marked to ECE R7.
h15mm x w130mm x d20mm

BA 4633	12v	Universal

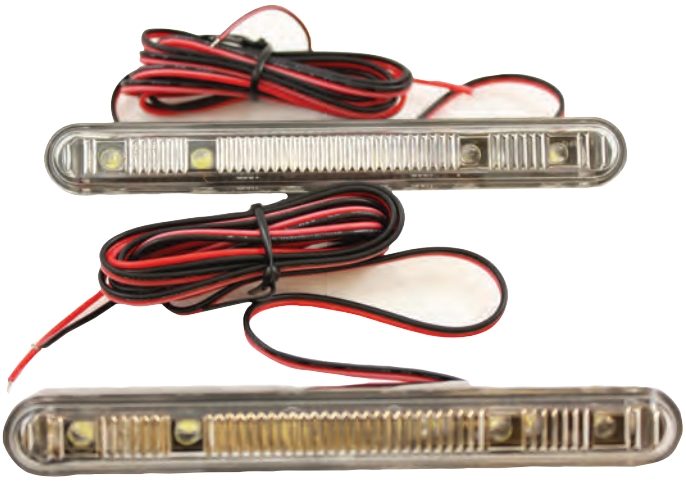

BA 4632

BA 4634

LED Light Bar
BEARMACH

BA 9730	8”	Flood Beam	5w	Single Row	Universal
BA 9731	8”	Spot Beam	5w	Single Row	Universal
BA 9732	8”	Flood Beam	5w	Double Row	Universal
BA 9733	8”	Spot Beam	5w	Double Row	Universal
BA 9734	14”	Flood/Spot Beam	5w	Double Row	Universal
BA 9735	25”	Flood/Spot Beam	5w	Double Row	Universal
BA 9736	42”	Flood/Spot Beam	5w	Double Row	Universal

Flood Beam
Single Row

Spot Beam
Single Row

Flood Beam
Double Row

Spot Beam
Double Row

Flood/Spot Beam
Double Row

Flood/Spot Beam
Double Row

Flood/Spot Beam
Double Row

LAZER

HIGH PERFORMANCE LIGHTING

Light Bar RS Range

LAZER

- Daytime running light
- Auto-dimming of DRL
- Electronic thermal management
- ECE Approved
- Quick fit technology

BA 7204	3630 Lumens
BA 7205	7260 Lumens

Technical Specification (BA 7204)	
E-Mark	7.5
Voltage Range	9v-32v
Raw Lumens	3630 LM
Beam Pattern	Hybrid
Optical Efficiency	88%
Beam Distance (0.25LX)	394 Metres
#High Power LEDs	4+10 Watts
Power Consumption	44 Watts
Current Draw**	3.1 Amps
LED Life	50,000 Hours*

**LED Manufacturers Specification **At 14.4 Volts*

Side Mount

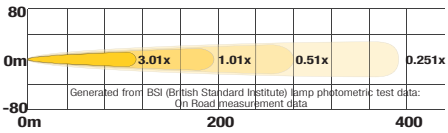

Bottom Mount

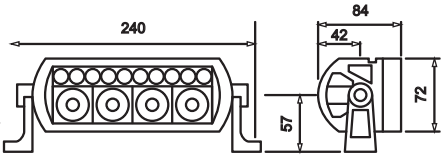

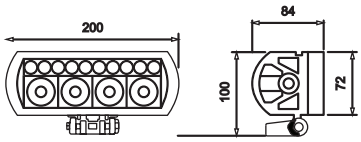

Technical Specification (BA 7205)	
E-Mark	12.5
Voltage Range	9v-32v
Raw Lumens	7264LM
Beam Pattern	Hybrid
Optical Efficiency	88%
Beam Distance (0.25LX)	560 Metres
#High Power LEDs	8+20 Watts
Power Consumption	88 Watts
Current Draw**	6.2 Amps
LED Life	50,000 Hours

**LED Manufacturers Specification **At 14.4 Volts*

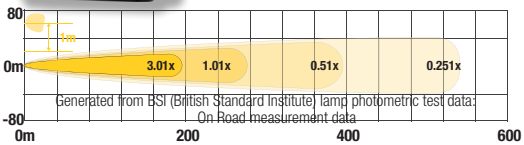

Side Mount

Bottom Mount

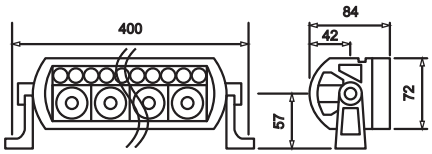

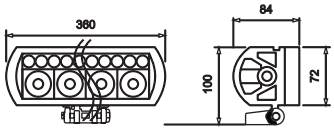

Est. UK 1958 Bearmach LAND ROVER PARTS

LAZER

HIGH PERFORMANCE LIGHTING

Light Bar ST Range

LAZER

On-Road Light Range

- Electronic thermal management
- ECE Approved
- Design and invention patents
- 9v-32v Range

BA 7202	3470 Lumens
BA 7203	6944 Lumens

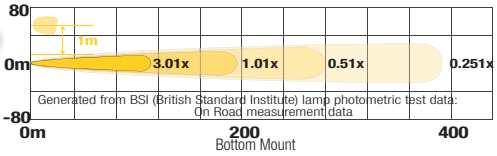

Technical Specification (BA 7202)	
E-Mark	7.5
Voltage Range	9v-32v
Raw Lumens	3472 LM
Beam Pattern	Hybrid
Optical Efficiency	88%
Beam Distance (0.25LX)	394 Metres
#High Power LEDs	4 Watts
Power Consumption	42 Watts
Current Draw**	3.0 Amps
LED Life	50,000 Hours*

**LED Manufacturers Specification **At 14.4 Volts*

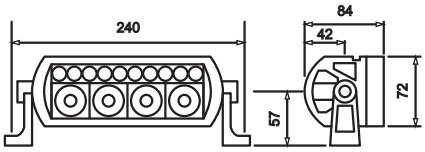

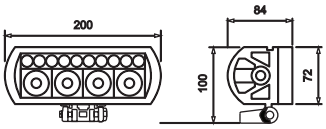

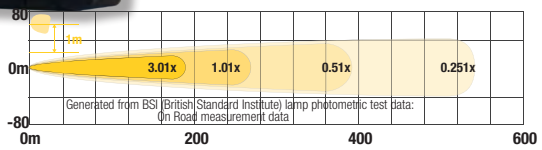

Technical Specification (BA 7203)	
E-Mark	12.5
Voltage Range	9v-32v
Raw Lumens	6944 LM
Beam Pattern	Hybrid
Optical Efficiency	88%
Beam Distance (0.25LX)	560 Metres
#High Power LEDs	8 Watts
Power Consumption	86 Watts
Current Draw**	6.2 Amps
LED Life	50,000 Hours*

**LED Manufacturers Specification **At 14.4 Volts*

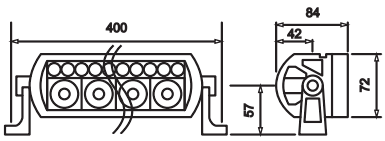

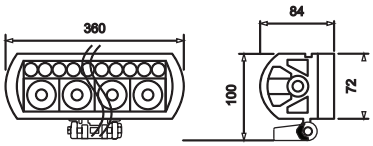

LAZER
HIGH PERFORMANCE LIGHTING

Light Bar T Range
LAZER

Off Road Light Range

- Electronic thermal management
- Tough construction
- Design and invention patents
- 9v-32v Range

BA 7200	13888 Lumens
BA 7201	20880 Lumens

Technical Specification (BA 7200)	
Voltage Range	9v-32v
Raw Lumens	13888 LM
Beam Pattern	Hybrid
Optical Efficiency	88%
Beam Distance (0.25LX)	792 Metres
#High Power LEDs	16 Watts
Power Consumption	174 Watts
Current Draw**	12.4 Amps
LED Life	50,000 Hours*
Weight	2400 Grams
Dim A (mm)	720
Dim B (mm)	680

**LED Manufacturers Specification **At 14.4 Volts*

Generated from BSI (British Standard Institute) lamp photometric test data:
On Road measurement data

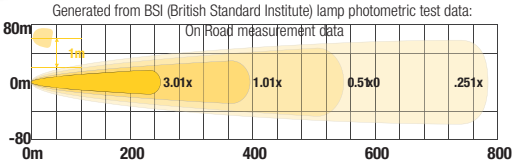

Side Mount

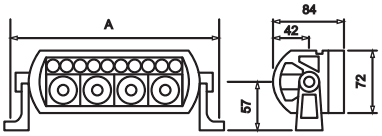

Bottom Mount

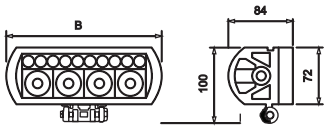

Technical Specification (BA 7201)	
Voltage Range	9v-32v
Raw Lumens	20830 LM
Beam Pattern	Hybrid
Optical Efficiency	88%
Beam Distance (0.25LX)	897 Metres
#High Power LEDs	24 Watts
Power Consumption	260 Watts
Current Draw**	18.2 Amps
LED Life	50,000 Hours*
Weight	3200 Grams
Dim A (mm)	1040
Dim B (mm)	1000

**LED Manufacturers Specification **At 14.4 Volts*

Generated from BSI (British Standard Institute) lamp photometric test data:
On Road measurement data

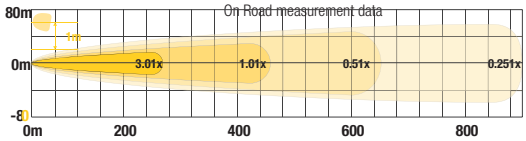

Side Mount

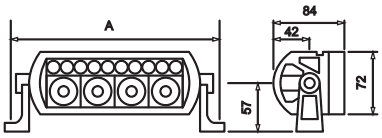

Bottom Mount

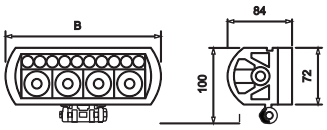

Est. UK 1958 Bearmach LAND ROVER PARTS

LAZER HIGH PERFORMANCE LIGHTING RACE

Light Bar T Range

LAZER

Off Road Light Range

20 % Increase LED Output

- Electronic thermal management
- Outstanding performance for motor-sport use

BA 7206 20880 Lumens

Technical Specification (BA 7206)	
Voltage Range	9v-32v
Raw Lumens	2080 LM
Beam Pattern	Hybrid
Optical Efficiency	88%
Beam Distance (0.25LX)	305 Metres
#High Power LEDs	2 Watts
Power Consumption	22 Watts
Current Draw**	1.5 Amps
LED Life	20,000 Hours*
Weight	380 Grams
Dim A (mm)	160
Dim B (mm)	120

**LED Manufacturers Specification **At 14.4 Volts*

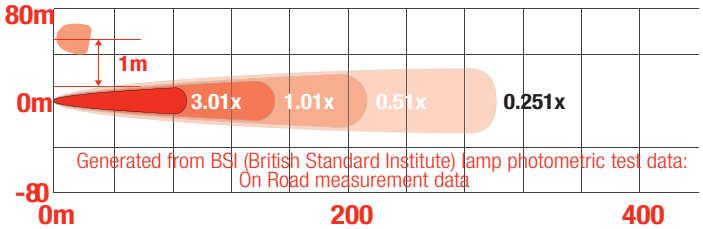

Side Mount

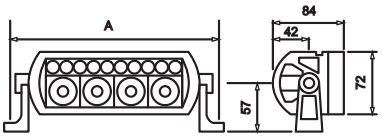

Bottom Mount

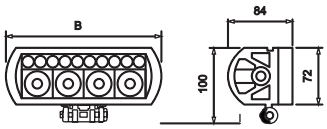

LAZER

HIGH PERFORMANCE LIGHTING

Light Bar Triple R Range

LAZER

Developed around the uncompromising requirements of the professional motor-sport market, the TRIPLE-R Range of lights is setting the new standard in auxiliary driving lights. The latest and most sophisticated component technology has been incorporated alongside patented systems for optimising light output for both road, rally and race applications.

Standard Range

For great value long-range illumination, the Triple-R Standard range is the lighting solution of choice. Combining class leading performance with unique styling, the lights can be relied on to deliver time after time whether it's around a race circuit, off-road or on public roads.

Elite Range

Everything about the Elite Series is geared towards maximising light output or reducing weight. Utilising LEDs with 20% more lumens output than standard Lazer lights (ST and RS Range), vacuum metalised 'hooded' reflectors deliver a spot beam surpassing the most advanced HID systems.

- Ultra long-range boost optices
- High output LEDs
- Cae optimised heat-sink
- Dynamic drive modulation
- 'Unbreakable' poly-carbonate lens
- Optional lightweight magnesium components
- 304 Stainless steel helicoil insert

BA 7216	Triple-R 750 Standard
BA 7214	Triple-R 1000 Standard
BA 7215	Triple-R 750 Elite
BA 7217	Triple-R 1000 Elite

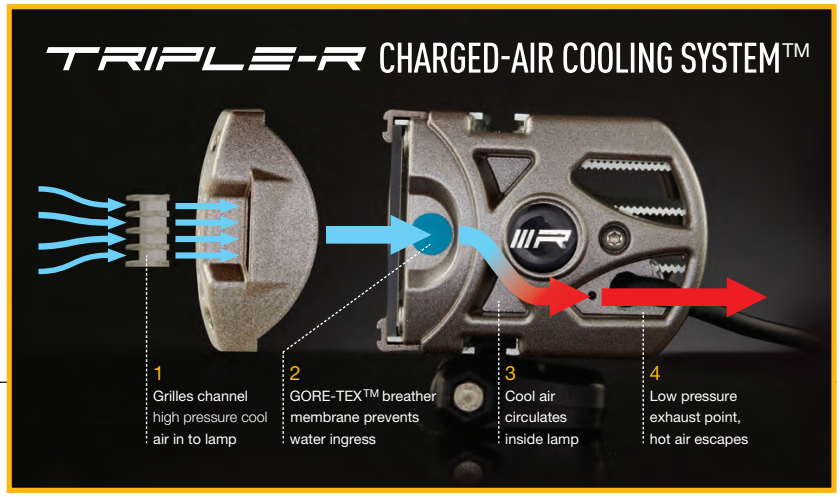

Technical Specification (BA 7216)	
Voltage Range	9v-32v
Raw Lumens	3600 LM
Beam Pattern	Spot
Optical Efficiency	92%
Beam Distance (0.25LX)	865 Metres
#High Power LEDs	4 Watts
Power Consumption	45 Watts
Current Draw**	3.1 Amps
LED Life	50,000 Hours*
Weight	780 Grams

**LED Manufacturers Specification **At 14.4 Volts*

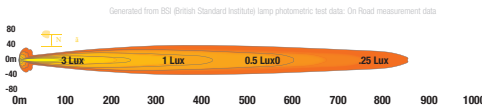

Est. UK 1958 Bearmach LAND ROVER PARTS

LAZER

HIGH PERFORMANCE LIGHTING

Technical Specification (BA 7214)	
Voltage Range	9v-32v
Raw Lumens	7200 LM
Beam Pattern	Spot
Optical Efficiency	92%
Beam Distance (0.25LX)	1214 Metres
#High Power LEDs	8 Watts
Power Consumption	90 Watts
Current Draw**	6.2 Amps
LED Life	50,000 Hours*
Weight	1420 Grams

**LED Manufacturers Specification **At 14.4 Volts*

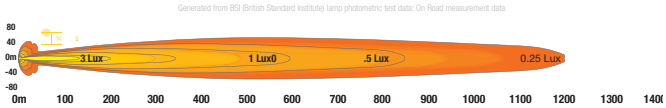

Technical Specification (BA 7215)	
Voltage Range	9v-32v
Raw Lumens	4320 LM
Beam Pattern	Spot
Optical Efficiency	92%
Beam Distance (0.25LX)	947 Metres
#High Power LEDs	4 Watts
Power Consumption	46 Watts
Current Draw**	3.2 Amps
LED Life	50,000 Hours*
Weight	720 Grams

**LED Manufacturers Specification **At 14.4 Volts*

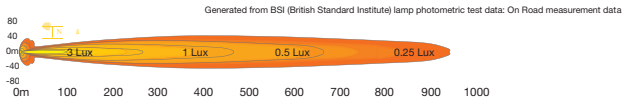

Technical Specification (BA 7217)	
Voltage Range	9v-32v
Raw Lumens	8640 LM
Beam Pattern	Spot
Optical Efficiency	92%
Beam Distance (0.25LX)	1330 Metres
#High Power LEDs	8 Watts
Power Consumption	92 Watts
Current Draw**	6.4 Amps
LED Life	50,000 Hours*
Weight	1350 Grams

**LED Manufacturers Specification **At 14.4 Volts*

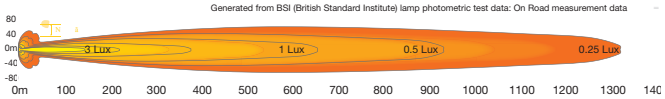

Side Mounting Kit
LAZER

BA 7207	Universal

Spot Light Bar - Bumper Mounted
LAND ROVER

Supplied as original equipment, so you can be assured of the quality and design.

STC50243	Discovery 2

Two Lamp Harness Kit (RS Range)
LAZER

BA 7208	RS Range	Universal
BA 7209	ST Range	Universal

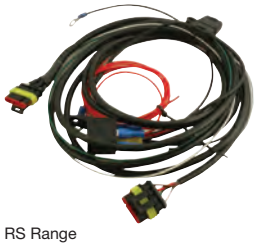

RS Range

ST Range

Auxiliary Lamp Fitting Kit
RING

Provides all the necessary wiring and comprehensive fitting instructions to fit a pair of lamps.
Includes:
30 Amp relay
In Line fuse
Wiring (pre-wired to relay)
Illuminated rocker switch and bracket.

BA 3026K	Universal

Four Lamp Harness Kit
LAZER

BA 7210	Universal

Spot Light Bar (without lights)
BEARMACH

Rugged looks and finished in satin black powder coat. 2" section tubing with laser cut mounting plates. Four mounting points are welded to the bar to fix most popular makes of driving lamps securely in position.

BA 2910	Defender 90 Defender 110
BA 2911	Range Rover Classic Discovery 1

Headlamp Guard (Pair)
BEARMACH

Slatted on edge to square frame. Finished in black nylon.
Fixed by special bracket that fits on to lamp bezel.
Will fit all models with headlights in wing.

BA 012	Series III 88	All models
	Series III 109	All models
	Series IIA 88	All models from 1969 on
	Series IIA 109	All models from 1969 on
	Defender 90	All models
	Defender 110	All models
	Defender 130	All models
	Defender Puma 90	All models
	Defender Puma 110	All models
	Defender Puma 130	All models

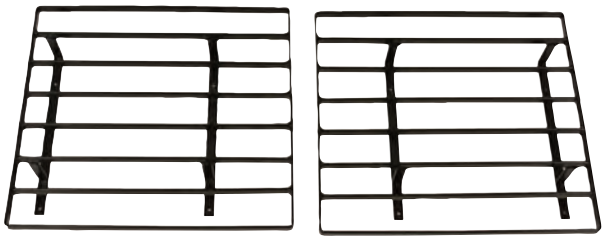
BA 012

Lamp Guards (Pair)
LAND ROVER

These lamp guards are supplied as original equipment for the latest Freelander from Land Rover. You can be assured of quality and design.

LR002408	Front	Freelander 2
LR003685	Rear	Freelander 2

LR002408

LR003685

Headlamp Guards (Pair)
LAND ROVER

These lamp guards are supplied as original equipment. They are manufactured in high density plastic.
Supplied with all fixings.

STC8503AA	Range Rover P38	
VPLSP0010	Range Rover Sport	2010-2013
VUB001070	Range Rover L322	2002-2006
VUB502610R	Range Rover L322	2006-2009

STC8503AA

VUB001070

VUB502610R

Headlamp Guards Hinged (Pair)
OEM

For vehicles without headlamp wash.

STC53161	Defender 90
	Defender 110

Headlamp Guards (Pair)
BEARMACH

These lamp guards are supplied as original equipment. They are manufactured in high density plastic.
Supplied with all fixings.

VUB501930R	Range Rover Sport	2005-2009

Lamp Guards
BEARMACH

BA 012D	Lucas lamp	Defender 90
		Defender 110
BA 012E	NAS lamp	Defender 90
		Defender 110

Lamp Guards
LAND ROVER

STC50026	Front	Discovery 2	1998-2003
STC50027	Upper Rear	Discovery 2	1998-2003
STC53193	Front	Discovery 2	2003-2004
STC53194	Upper Rear	Discovery 2	2003-2004
VPLAP0009G	Rear	Discovery 4	2010
VUB500520	Lower Rear	Discovery 2	2003-2004
VUB501200	Front	Discovery 3	2005-2009
VUB501380	Rear	Discovery 3	2005-2009
VUB502590	Rear - Aluminium	Discovery 3	2005-2009 NAS

STC50026

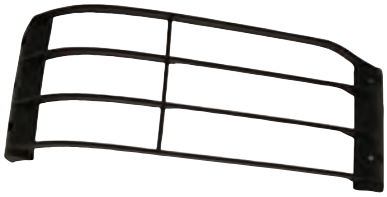

STC50027

STC53193

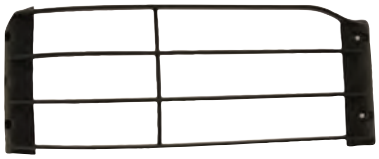

STC53194

VPLAP0009G

VUB500520

VUB501200

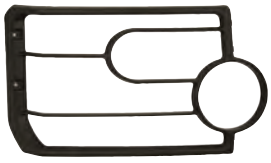

VUB501380

VUB502590

Lamp Guard Set
BEARMACH

A stylish set of lamp guards of sturdy construction and black nylon coated. The front guards are hinged for easy access to the lights for cleaning while the rear are fixed.
This set will protect the lights from flying debris and minor bumps without affecting the lighting output.
2 holes to be drilled in plastic front trim panel.
Not suitable for use with spare wheel carrier (BA 132/132B.
Will not suit with round fog/reverse lamps.

BA 122	90	All models
	110	All models except high capacity pick up
	Defender 90	All models
	Defender 110	All models except high capacity pick up
	Defender Puma 90	All models
	Defender Puma 110	All models except high capacity pick up

Headlamp Guard (Single)

BEARMACH

Manufactured in welded 1" (25mm) wire mesh with zinc plated finish.
Fixed with self tapping screws.
Will fit all models with headlights in wing.

BR 1634	Series II 88
	Series IIa 88
	Series III 88
	Series II 109
	Series IIa 109
	Series III 109

Lamp Guards

LAND ROVER

VPLAP0008G	Discovery 4	2010

Lamp Guard Rear (Pair)

BEARMACH

Slatted on edge to square frame. Finished in black nylon.
Fixed by special bracket that fits on to lamp bezel.
Will fit all models with headlights in wing.

BA 012C	HCPU	Series III 88	
	HCPU	Series III 109	
		Defender 90	
		Defender 110	All HCPU models up to (VIN) 1A612403

Lamp Guard Rear (Set of 4)

BEARMACH

Slatted on edge to square frame. Finished in black nylon.
Fixed by special bracket that fits on to lamp bezel.
Will fit all models with headlights in wing.

BA 012B	Late	Series III 88	
	Late	Series III 109	
		Defender 90	All models
		Defender 110	All models Except HCPU
		Defender 130	All models Except HCPU
		Defender Puma 90	All models
		Defender Puma 110	All models Except HCPU
		Defender Puma 130	All models Except HCPU
		90	All models
		110	All models Except HCPU

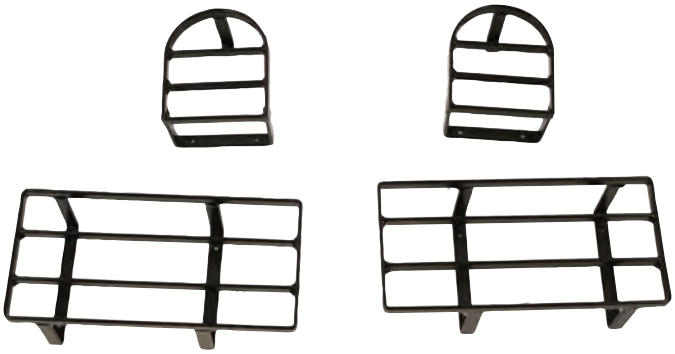

Lamp Guard Rear (Single)
BEARMACH

Galvanised

BR 1645	Series III 88	
	Series III 109	
BA 105	Discovery 1	All models

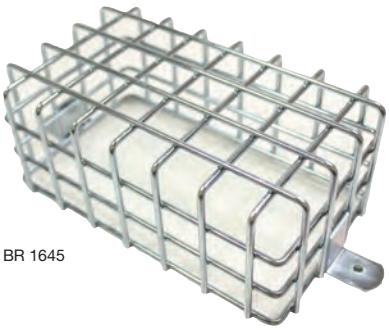
BR 1645

BA 105

Lamp Guards Rear Hinged (Pair)
OEM

STC53157	Defender 90
	Defender 110
STC53158	Defender 90
	Defender 110

STC53157
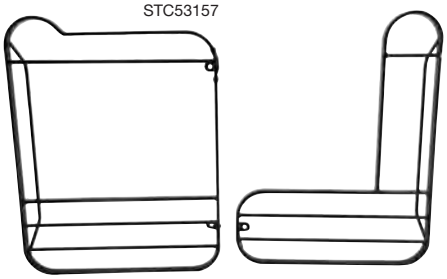

STC53158
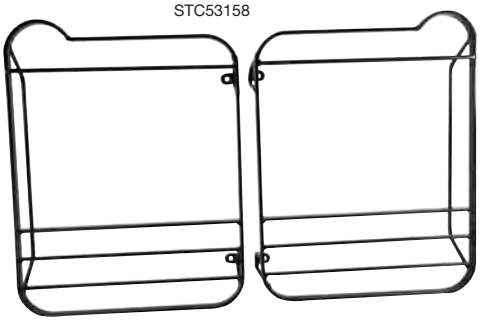

Lamp Guard Rear (Pair)
BEARMACH

VUB501920R	Range Rover Sport L320	2005-2009

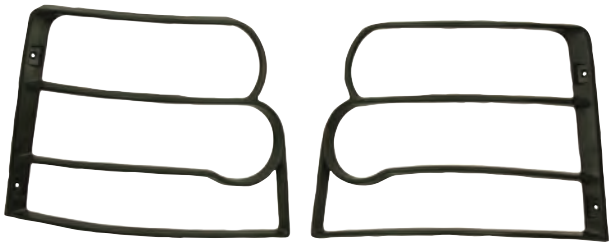

Lamp Guards Rear (Set of 4)
LAND ROVER

These lamp guards are supplied as original equipment. They are manufactured in high density plastic.
Supplied with all fixings.

STC8504AA	Range Rover P38

Light Protectors Perspex (Pair)

BEARMACH

Manufactured in impact resistant flat acrylic sheet. Helps protect your lights from stone chips.
Fitting utilises two existing bezel fixing screws and two extra screws where bezel plastic must be drilled.

BA 053	Defender 90	All models
	Defender 110	All models
	Defender 130	All models
	Defender Puma 90	"All models Except RAW, Fire&ICE, SVX"
	Defender Puma 110	"All models Except RAW, Fire&ICE, SVX"
	Defender Puma 130	"All models Except RAW, Fire&ICE, SVX"

Folding Rear Step

BEARMACH

A sturdy built up step with convenient spring loaded action to help raise and lower the step.

BR 1456	Series IIa 88
	Series IIa 109
MTC3084	Defender 90
	Defender 110

BR 1456

MTC3084

Folding Side Step

BEARMACH

A sturdy built up step with convenient spring loaded action to help raise and lower the step.

STC7631	Defender 90
	Defender 110

Rear Step

BEARMACH

Made from heavy gauge steel and bar, then plated to give an extra durable finish.
No drilling required, bolts directly onto crossmember and can be used in conjunction with all towing attachments.

BA 172	Series III 109
	Series III 88
	Defender 90
	Defender 110
	Range Rover Classic
	Discovery 1
	Discovery 2

Rear Tow Step

OEM

This rear step and bumper assembly is sourced from the original equipment manufacturer.
No drilling required, bolts directly onto crossmember and can be used in conjunction with all towing attachments.

BA 3187	Defender 90	from (VIN) XA159807
STC50301X	Defender 110	from (VIN) XA

Step Fixing Kit
OEM

This service kit contains all fitments needed to restore the rear step to full working order in the event of the hydraulic lift failing.

RTC9593AA Discovery 1

Side Step (Pair)
BEARMACH

Fitting kit included

BA 8900	Rubber tread	Discovery 1	
		Discovery 2	
		Range Rover Classic	
BA 8901	Chequer plate tread	Discovery 1	
		Discovery 2	
		Range Rover Classic	
BA 8902	Rubber tread	Defender 90	
		Defender 90	2007 on
BA 8903	Chequer plate tread	Defender 90	
		Defender 90	2007 on
BA 8904	Rubber tread	Defender 110	
		Defender 110	2007 on
		Defender 130	
		Defender 130	2007 on
BA 8905	Chequer plate tread	Defender 110	
		Defender 110	2007 on
		Defender 130	
		Defender 130	2007 on
BA 8906	Rubber tread	Range Rover P38	
BA 8907	Rubber tread	Range Rover L322	

BA 8900

BA 8901

BA 8902

BA 8903

BA 8906

BA 8907

Side Rail with Silver Chequer Plate (Pair)
BEARMACH

Tomb Raider style protection bars.

BA 030T	Defender 90
BA 038T	Defender 110

Side Step (Pair)
BEARMACH

The outer tube is black nylon coated and the chequer plate is available in either aluminium or black anodised finish.

BA 133	Aluminium	Defender 90
BA 133B	Black	Defender 90

Side Step (Pair)
OEM

VPLDP0068	Black	Defender 90	2007 on
VPLDP0067	Black	Defender 110	2007 on

Side Step Runner (Pair)
OEM

A very practical side step, with rubber tread and moulded mudflap integrated into the step at the rear.
A high quality original equipment item.

STC50030	Discovery 2

Side Step Runner (Pair)
OEM

Manufactured in stainless steel, these side steps have the added advantage of an integral front mud guard to make it a practical and aesthetic addition to your vehicle.
Easily fitted,

STC50032	Stainless Steel	Discovery 2

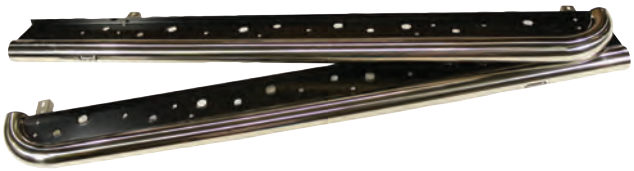

Side Step (Pair)
BEARMACH

Side step with rubber anti-slip strip to ensure safe exit and entry.
No drilling or cutting and easy mounting.

BA 4520	Discovery 3

Side Step (Pair)
BEARMACH

Front and rear foot moulded in rubber to ensure safer exit and entry.
No drilling or cutting and easy mounting.

BA 4522	75mm - Black	Discovery 3
BA 4523	75mm - Stainless Steel	Discovery 3

VTK500010R

Side Step (Pair)
BEARMACH

VTK500010R	Moulded	Discovery 3
VTK500020R		Range Rover Sport

VTK500020R

Side Tube (Pair)
LAND ROVER

Supplied as original equipment to you can be assured of their quality and design.

VTD500010	Black Nylon	Discovery 3
		Discovery 4
VTD500020	Stainless Steel	Discovery 3
		Discovery 4

Side Tube (Pair)
OEM

Supplied as original equipment to you can be assured of their quality and design.

VTD500020X	Stainless Steel	Discovery 3
		Discovery 4

Side Tube (Pair)
OEM

VUB001230	Stainless steel	Range Rover L322	2002-2012

Step Assembly for Body fit Vehicle (Pair)
LAND ROVER

Power deployable side step kit.

VUB504240	Range Rover L322	2007-2009
VPLMP0014	Range Rover L322	2010-2012

Side Bars (Pair)
BEARMACH

VPLVP0071	Chrome	Range Rover Evoque

Side Step Runner (Pair)
OEM

A stylish step for the Freelander, finished with black tubular bar and dimpled rubber tread.
Supplied with brackets to mount mudflap if fitted.

STC7941	Black	Freelander 1

Side Step (75mm Pair)
BEARMACH

These bars not only give a rugged off-road appearance to your vehicle, but also act as a step. They are made from 75mm steel tube and offer considerable protection to your Land Rover.
Easily fitted.

BFA 2030		Freelander 1
BFA 2031	Black	Freelander 1

Side Step (Pair)
BEARMACH

Galvanised steel construction ensures maximum resistance to corrosion. The flat edges are encased in rubber.
Fixes to existing holes in subframe.

BFA 2006	3/5 Door - Galvanised with rubber tread	Freelander 1

Magnetic Deployable Side Steps (Pair)

T-MAX

Independently deployable (open RH door and RH step only will deploy - open LH door and LH step only will deploy.
- Manual overide switch
- 4 Tandem drive motors
- No drilling required
- Magnetic pillar driven motor actuators
- Full harness supplied
- Simple electrical connect up
- All fixing included (studs are one time use only)
- Discreet when retracted"

BA 2698 Freelander 2

Side Tube (Pair)

LAND ROVER

LR003840 Black nylon coated Freelander 2

Rock Guards (Pair)

BEARMACH

Made from galvanised box section, specially for the off-road enthusiast. Replaces aluminium sill and bolts directly onto chassis and is more than able to support the weight of the whole vehicle. Available black powder coated for durability as well as galvanised that can be painted to match the colour of your vehicle.

BA 109	Black	Defender 90
BA 109G	Galvanised	Defender 90
BA 110	Black	Defender 110
BA 110G	Galvanised	Defender 110
BA 2091	Black Nylon Coated	Range Rover Classic
		Discovery 1
BA 2091G	Galvanised	Range Rover Classic
		Discovery 1

BA 109

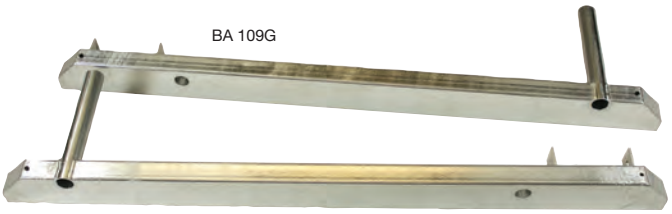
BA 109G

BA 110.psd

BA 110G

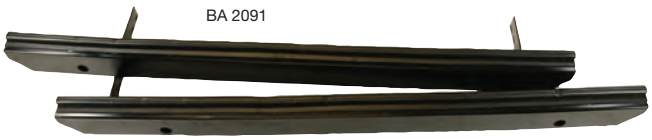
BA 2091

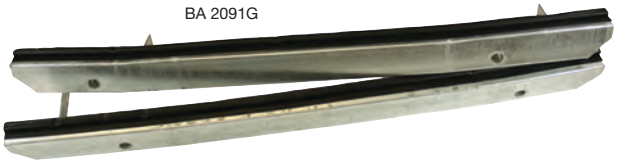
BA 2091G

Rock Slider (Pair)

BEARMACH

Made from galvanised box section, specially for the off-road enthusiast. Replaces aluminium sill and bolts directly onto chassis and is more than able to support the weight of the whole vehicle. Available black powder coated for durability as well as galvanised that can be painted to match the colour of your vehicle.

BA 109T	Black - including jacking points	Defender 90
BA 109TG	Galvanised - including jacking points	Defender 90
BA 110T	Black - including jacking points	Defender 110
BA 110TG	Galvanised - including jacking points	Defender 110
BA 116T	Black	Defender 130
BA 2091T	Black Nylon Coated	Range Rover Classic
		Discovery 1
BA 2091TG	Galvanised	Range Rover Classic
		Discovery 1

BA 109T

BA 109TG

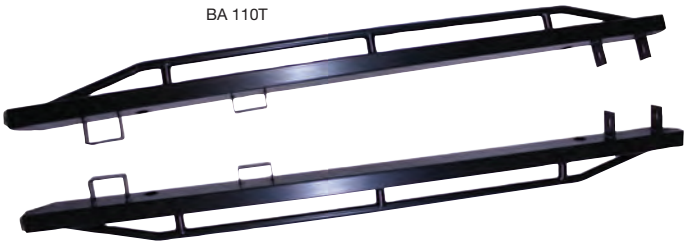
BA 110T

BA 116T

BA 2091T

BA 2091TG

Rock SliderZ Sill Guard (Pair)

BEARMACH

The SliderZ are manufactured from 25mm diameter steel tubing and a 3/16"" steel custom 'Z' strip. The mounting brackets and scuttle plates are 0.125"" and 3/16"" steel plate.
These provide a secure mounting base. The materials used for the SliderZ are carefully chosen for their light weight, high strength features and design is optimised so that no drilling is required.
The factory jack can still be used with SliderZ due to the unique tab located under the 'Z' strip which will engage the jack."

BA 088	Freelander 1

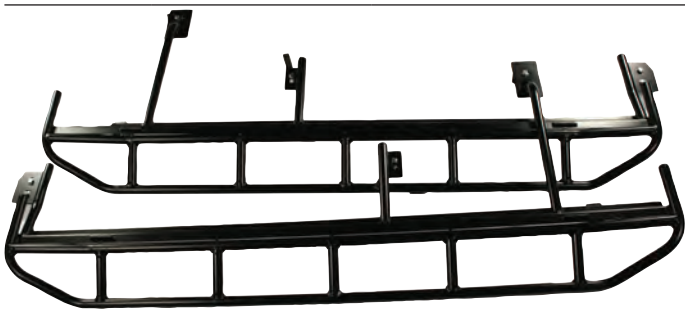

Side Protection Sills

MANTEC

Designed with off-roading in mind, the steel box section sills with jacking points offer more protection to your vehicle when off-road. Finish is a phosphate treatment and durable powder coat.

BA 109M	Defender 90
BA 110M	Defender 110

Sill Guard

BEARMACH

Made from aluminium chequer-plate. These protect the sills from scuffing while entering or leaving the vehicle, as well as stone chips and light off-road damage. Ideal finishing touch, and as fitted to limited edition vehicles.

BA 126A	2mm - Aluminium	Series II 88
BA 126A		Series IIa 88
BA 126A		Series III 88
BA 127A	2mm - Aluminium	Series II 109
BA 127A		Series IIa 109
BA 127A		Series III 109
BA 126	2mm - Aluminium	Defender 90
BA 126-3	3mm - Aluminium	Defender 90
BA 126C	2mm - Black	Defender 90
BA 126C-3	3mm - Black	Defender 90
BA 127	2mm - Aluminium	Defender 110
BA 127-3	3mm - Aluminium	Defender 110
BA 127B	2mm - Black	Defender 110
BA 127B-3	3mm - Aluminium	Defender 110
BA 127C	2mm - Aluminium	Defender 110
BA 127D	2mm - Aluminium	Defender 130

Rock Slider (Pair)

BEARMACH

Made for the off road enthusiast to help protect against impacts, helps protect the bodywork and door bottoms from damage.

BA 4139	Range Rover P38	1995-2001

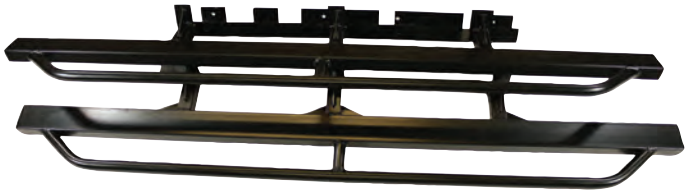

Sill Guard (Plain)

BEARMACH

This is plain aluminium, pre-drilled for fitment

BA 126C-3P	3mm - Black	Defender 90	
		Defender 90	2007 on
BA 127B-3P	3mm - Black	Defender 90	
		Defender 90	2007 on

Black - Plain

Black - Chequer-plate

Aluminium - Chequer plate

Tree Fenders
BEARMACH

Easily fitted to the rear side panels of all Defender models. These stylish bars offer protection from those annoying scratches and dents from the undergrowth when green laning.
Manufactured in a heavy gauge tubular steel and black nylon coated.
Requires some drilling

BA 3690	1250mm	Defender 90	
		Defender 110	County Station Wagon
BA 3692	1315mm	Defender 110	

Tube Bumper
BEARMACH

BA 4210	Black with silver bash plate	Defender 90
		Defender 110
BA 4212	Silver with black bash plate	Defender 90
		Defender 110

Tube Bumper
BEARMACH

Including Ring daytime running lights

BA 4211	Black with silver bash plate	Defender 90
		Defender 110
BA 4213	Silver with black bash plate	Defender 90
		Defender 110

Bumper (Rear) Heavy Duty
BEARMACH

A metal heavy duty rear bumper.

BA 4142	Discovery 1	200Tdi
BA 4140	Range Rover P38	1995-2001

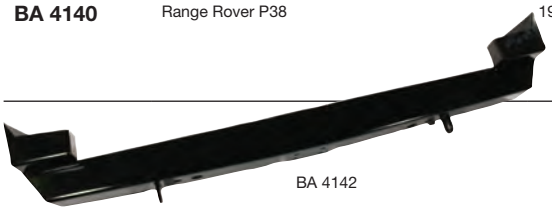

BA 4142

Rear Bumperettes (Single)
BEARMACH

Made from heavy gauge steel and powder coated for durability.
Drilling required to crossmember.

RRC2970	Black - Right hand	Series II 109
		Series II 88
		Series III 109
		Series III 88
		Defender 90
		Defender 110
RRC2971	Black - Left hand	Series II 109
		Series II 88
		Series III 109
		Series III 88
		Defender 90
		Defender 110

Rear Bumperettes (Pair)
BEARMACH

Steel folded section construction with sturdy brackets.
Bolts directly in place of the existing grab handles and affords good protection.

BA 090	Black nylon coated	Series II 88
		Series IIa 109
		Series IIa 88
		Series III 88
		Series III 109
		Defender 90
		Defender 110

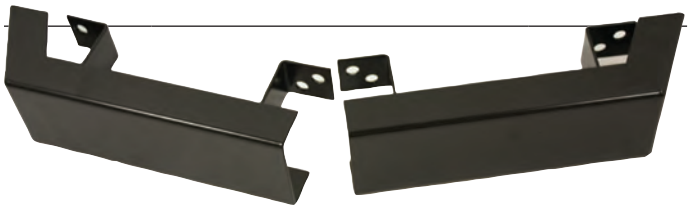

BA 4140

Rear Bumperettes Heavy Duty (Pair)

BEARMACH

These are very practical and give your vehicle a very individual look. Now with extra chequer-plate tread.

BA 290	Black powder coated	Series III 109
		Series III 88
		Defender 90
		Defender 110
BA 290G	Galvanised	Series III 109
		Series III 88
		Defender 90
		Defender 110

Standard Bumper End Cover (Pair)

BEARMACH

Aluminium chequer plate gives a non slip surface to the end of your bumper.

BA 4022	Aluminium - Pair	Series II 88
		Series IIa 88
		Series III 88
		Series II 109
		Series IIa 109
		Series III 109
		Defender 90
		Defender 110
BA 4022B	Black - Pair	Series II 88
		Series IIa 88
		Series III 88
		Series II 109
		Series IIa 109
		Series III 109
		Defender 90
		Defender 110

Rear Bumperettes (Pair)

BEARMACH

Heavy duty 1"" tube construction complete with brackets. Available in three finishes. Bolts directly in place of existing grab handles and affords good protection.
Must use jack extension (BA 2140) when using standard vehicle jack.
Will not fit with spare wheel carrier: BA 132

BA 090G	Galvanised	Series II 109
		Series II 88
		Series IIa 109
		Series IIa 88
		Series III 109
		Series III 88
		Defender 90
		Defender 110
BA 090S	Stainless Steel	Series II 109
		Series II 88
		Series IIa 109
		Series IIa 88
		Series III 109
		Series III 88
		Defender 90
		Defender 110
BA 090T	Black nylon coated	Series II 109
		Series II 88
		Series IIa 109
		Series IIa 88
		Series III 109
		Series III 88
		Defender 90
		Defender 110

Bonnet Protector
BEARMACH

Made from sturdy 3mm aluminium chequer-plate, fits in to the recess of the bonnet and will allow you to step on the bonnet for access to the roof rack.

BA 120	3mm - Aluminium	Defender 90	up to 2007
		Defender 110	up to 2007
BA 120B	3mm - Black	Defender 90	up to 2007
		Defender 110	up to 2007
BA 120C	3mm - Aluminium	Defender 90	2007 on
		Defender 110	2007 on
BA 120D	3mm - Black	Defender 90	2007 on
		Defender 110	2007 on
BA 4027	Aluminium	Discovery 1	
BA 4027B	Black	Discovery 1	

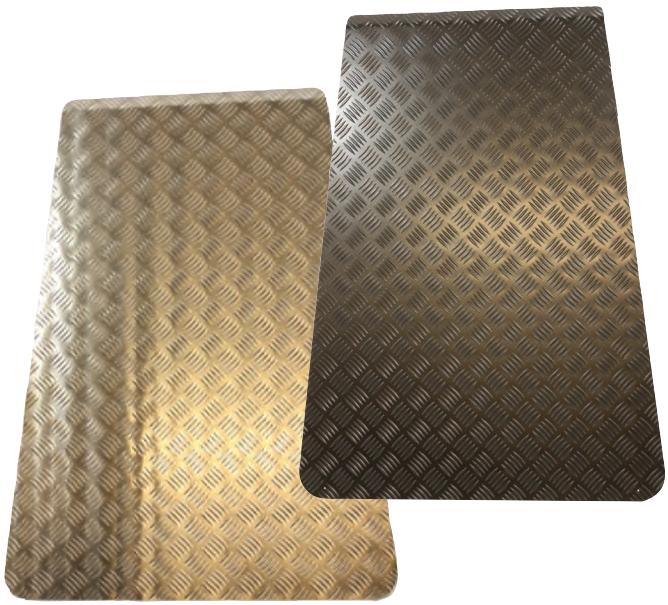

Front Wing Protector (Pair)
BEARMACH

Made from aluminium chequer-plate. Not only do these enhance the appearance of your vehicle but also allow you to step on the wing to gain access to the roof rack.

BA 113C	Long - 2mm - Pair - Black - No vent hole.	Series III 88	
		Series III 109	
BA 113A	Long - 2mm - Pair - Alumium - No vent hole.	Series III 88	
		Series III 109	
BA 113	2mm - aluminium	Defender 90	
		Defender 110	
BA 113-3	3mm - aluminium	Defender 90	
		Defender 110	
BA 113B	2mm - black	Defender 90	
		Defender 110	
BA 113B-3	3mm - black	Defender 90	
		Defender 110	
BA 113D	3mm - aluminium	Defender 90	2007 on RHD
		Defender 110	2007 on RHD
BA 113E	3mm - black - with aerial hole	Defender 90	2007 on RHD
		Defender 110	2007 on RHD
BA 113F	3mm - aluminium - with aerial hole	Defender 90	2007 on LHD
		Defender 110	2007 on LHD
BA 113G	3mm - black - with aerial hole	Defender 90	2007 on LHD
		Defender 110	2007 on LHD

BA 113

BA 113B

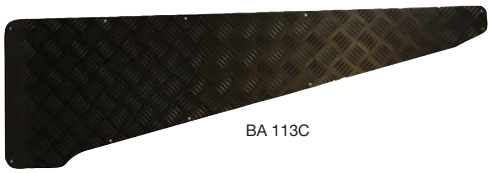

BA 113C

BA 113F

Safari Door Protector (External)
BEARMACH

BA 4023A	Aluminium	Defender 90
		Defender 110
BA 4023B	Black	Defender 90
		Defender 110

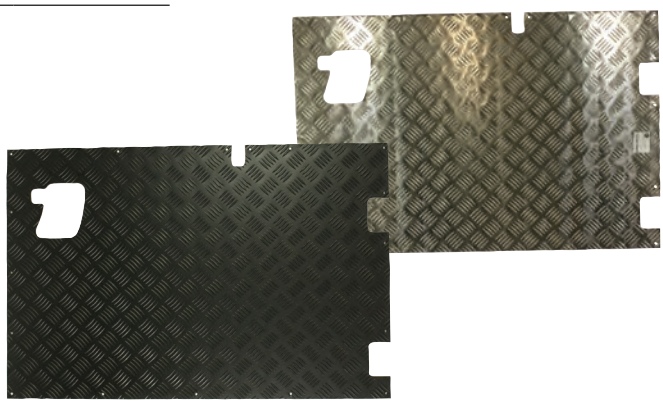

Bonnet Protector Flat Black (Plain) 3mm
BEARMACH

This is plain aluminium, pre-drilled for fitment

BA 120BP	Defender 90	
	Defender 110	

Wing Protector Long Flat Black (Plain) 3mm
BEARMACH

This is plain aluminium, pre-drilled for fitment

BA 113B-3P		Defender 90	
		Defender 110	
		Defender 90	2007 on
		Defender 110	2007 on
BA 113EP	With aerial	Defender 90	
	With aerial	Defender 110	
	With aerial	Defender 90	2007 on
	With aerial	Defender 110	2007 on
BA 113GP	LHD	Defender 90	
	LHD	Defender 110	
	LHD	Defender 90	2007 on
	LHD	Defender 110	2007 on

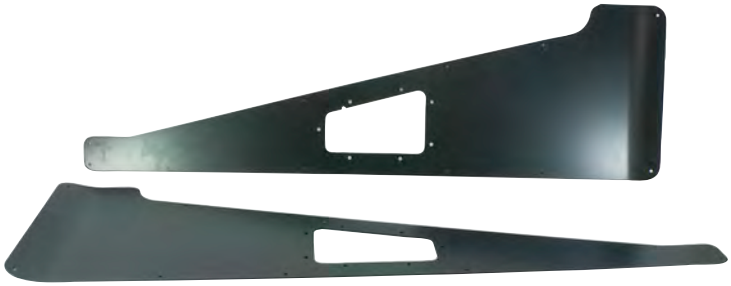

Wing Protector Rear Flat Black (Plain) 3mm
BEARMACH

This is plain aluminium, pre-drilled for fitment

BA 124C-3P	Defender 90	
BA 124C-3P	Defender 90	2007 on
BA 124D-3P	Defender 110	
BA 124D-3P	Defender 110	2007 on

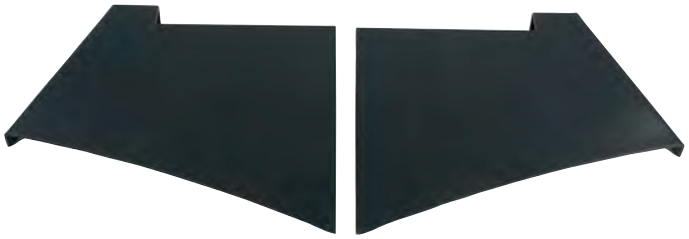

Protector Wing Rear (Pair)
BEARMACH

BA 124A	Aluminium	Series II 88
		Series IIa 88
		Series III 88
BA 124	2mm - Aluminium	Defender 90
BA 124B	2mm - Aluminium	Defender 110
BA 124-3	3mm - Aluminium	Defender 90
BA 124B-3	3mm - Aluminium	Defender 110
BA 124C	2mm - Black	Defender 90
BA 124D	2mm - Black	Defender 110
BA 124C-3	3mm - Black	Defender 90
BA 124D-3	3mm - Black	Defender 110

Lower Panel Protector Kit

BEARMACH

Lower panel protection kit, front wings plus both doors.

BA 4038	Aluminium	Discovery 1
BA 4038B	Black	Discovery 1

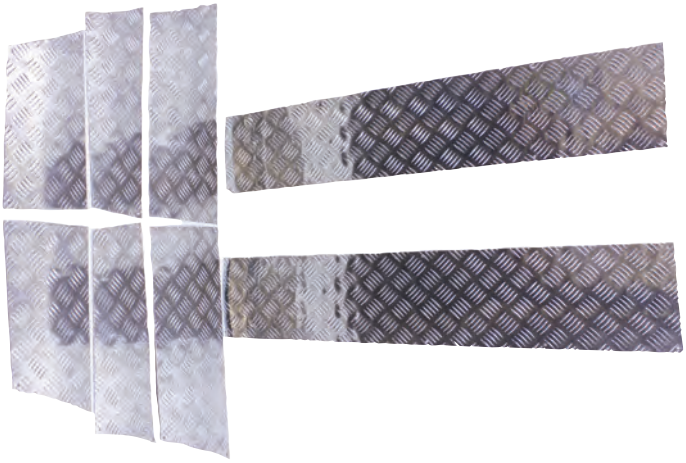

Rear Window Mesh Guard Kit

BEARMACH

For added security this set of window guards is constructed from a sturdy metal grid. The kit covers the rear door window and the two rear quarter panels.
Black nylon coated.

BA 2170	Series II 88
	Series IIa 88
	Series III 88
	Series II 109
	Series IIa 109
	Series III 109
BA 2170	Defender 90
	Defender 110

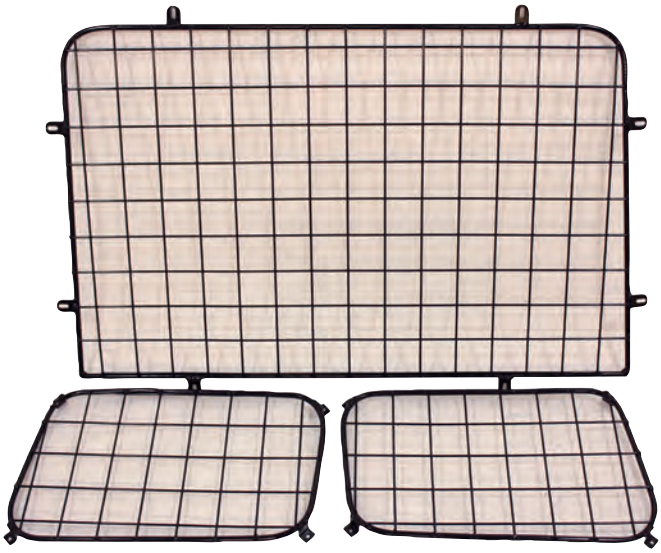

Window Grille Kit Exterior (Set of 5)

BEARMACH

These window grilles are the ideal answer if you need serious protection to your vehicles back windows for extreme off-roading or security reasons.
Manufactured from pressed steel these grilles are easily screwed into position or riveted for a more permanent solution,
5 piece - all rear windows and rear side station wagon.

BA 2880	Set of 5	Defender 90
		Defender 110
BA 2883	with high level brake light - Set of 5	Defender 90
		Defender 110

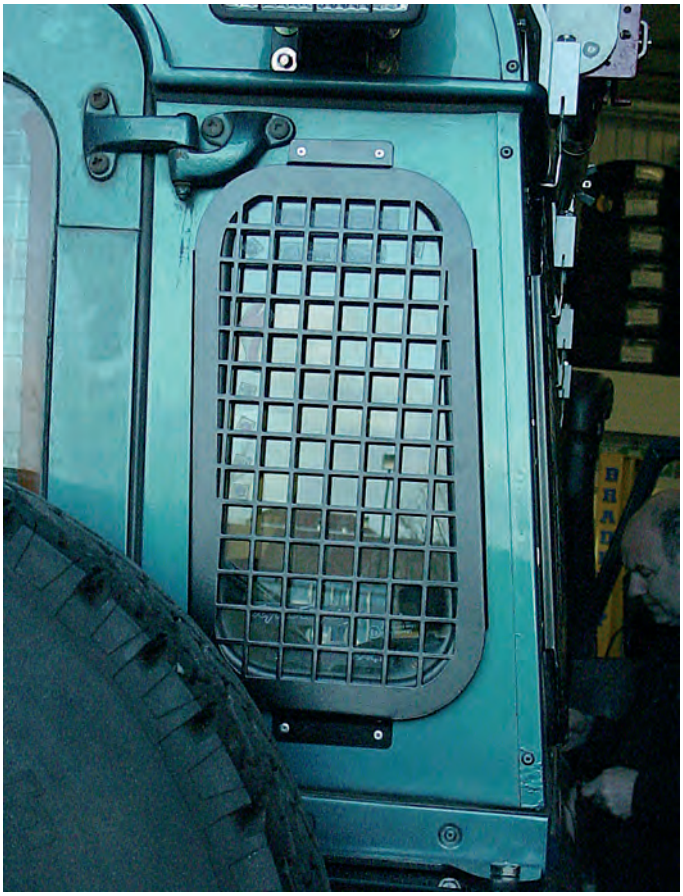

Fuel Cap Surround
BEARMACH

BA 4021	Aluminium	Defender 90
BA 4021B	Black	Defender 90
BA 4021B	Black	Defender 110

Inner Door Protector Rear
BEARMACH

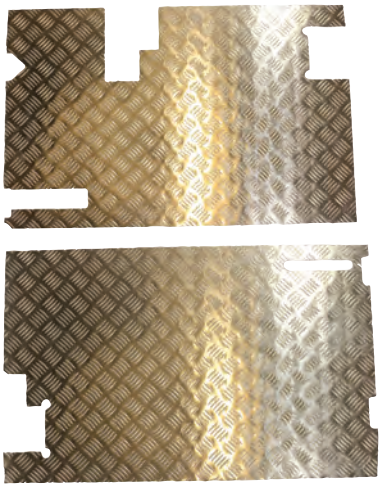

BA 4023		Defender 90	without wiper
		Defender 110	without wiper
BA 4024		Defender 90	1998 on with wiper
		Defender 110	1998 on with wiper
BA 4028	Chequer plate - Aluminium	Discovery 1	
BA 4028B	Chequer plate - Black	Discovery 1	

Load Liner Protector
BEARMACH

Aluminium chequer-plate lining to suit the load area, covers the wheel arches and floor, the wheel arches are folded.

BA 4020	Aluminium - 3 Piece Set	Defender 90	
BA 4025	Aluminium - Floor Piece	Defender 110	Station Wagon
BA 4026	Aluminium - Wheelarch pair	Defender 110	Station Wagon

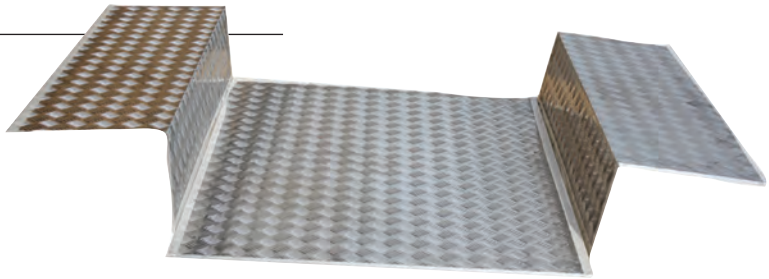

Roll Cage Standard (Not Competition)
BEARMACH

Standard roll bar, manufactured in 2"" (50mm) diameter tubular steel will 3.2mm wall thickness. MIG welded with heavy mounting plates.
Body mounted (bolted onto cappings)
Not A.R.C.
Will not fit with hard top. Supplied unpainted.

BA 2005	Series II 88
	Series II 109
	Series IIa 88
	Series IIa 109
	Series III 88
	Series III 109

Aluminium Fuel Tank Guard
BEARMACH

BA 3199AL		Defender 90	up to 1998
BA 3196AL		Defender 90	1998 on
BA 3192AL		Defender 110	up to 1998
BA 3195AL		Defender 110	1998 on
BA 3197AL		Discovery 1	
BA 3198AL	Plastic tank	Discovery 1	
BA 3197AL		Range Rover Classic	
BA 3198AL	Plastic tank	Range Rover Classic	

BA 3199AL

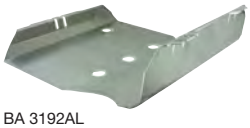
BA 3192AL

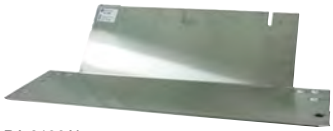
BA 3196AL

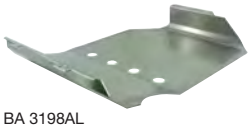
BA 3198AL

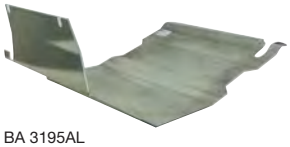
BA 3195AL

BA 3197AL

Fuel Tank and Exhaust Guard
BEARMACH

Manufactured in 1.5"" heavy gauge tubing. 4 Point fixing.
Will not fit with tow bar.

BA 084 Freelander 1

Fuel Tank Guard
MANTEC

Formed in 8mm aluminium for weight saving, strength and good looks. Will provide piece of mind when driving off-road.

BA 3196M Defender 90
Defender 110

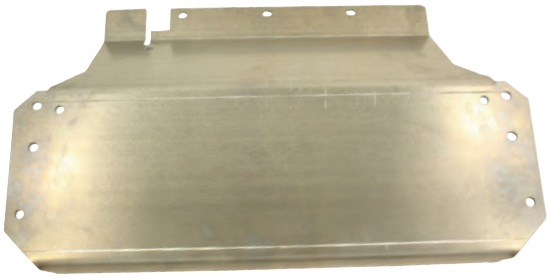

Fuel Tank Guard
BEARMACH

Manufactured in heavy duty 4mm thick, high grade steel sheet with a galvanised finish.
Easy to fit, no drilling required, picks up on fuel tank mounts.

BA 3198 Plastic Tank Discovery 1

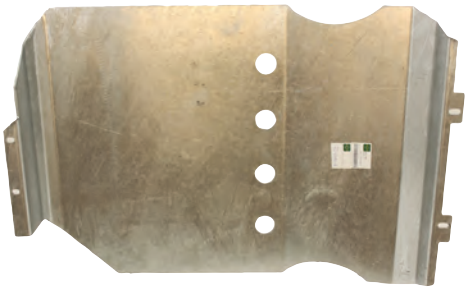

Fuel Tank Guard
BEARMACH

6mm Thick, very high grade aluminium fuel tank guard. With 2"" round drain and ventillation holes.
Easy to fit, no drilling required, picks up on fuel tank mounts.

BA 097 Discovery 2

Gearbox Guard
BEARMACH

Manufactured from heavy duty plate.

BA 7802	Discovery 3

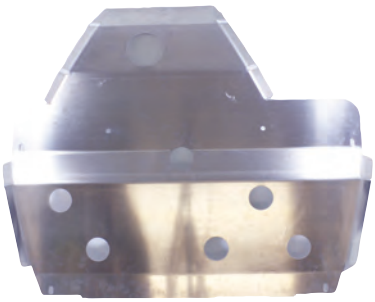

Underbody Guard
BEARMACH

Manufactured from heavy duty plate.

BA 7801	Discovery 3

Cross Member Protector
BEARMACH

BA 4029B	Black	Defender 90	
		Defender 110	
		Defender 90	Td5
		Defender 110	Td5
BA 4029	Aluminium	Defender 90	
		Defender 110	
BA 4037	Aluminium	Defender 90	Td5
		Defender 110	Td5

Steering and Drag Link Protector
BEARMACH

6mm Thick, very high grade aluminium front steering and drag link protector.
Easy to fit, no drilling required.
Will fit with nudge bars/winch plate.

BA 083D	Discovery 2	1999-2004MY

Steering Guard
MANTEC

A classic design tried and tested by the Camel Trophy and G4 events. Also supplied to Land Rover. The durable steering guard is manufactured using a steel frame and 8mm thick aluminium blade.

BA 083E		Defender 90
		Defender 110

Sump Guard
BEARMACH

Made from heavy duty 7mm aluminium plate and with 6mm fixing brackets which are zinc coated for extra corrosion resistance. The aluminium plate has 9 vent holes (38mm dia) to allow for ventilation, and excess water to drain.
Complies with EU regulation.

BA 083		Defender 90
		Defender 110
BA 083C	Fits winch mounting	Defender 90
		Defender 110
BA 083M	Brushed aluminium	Defender 90
		Defender 110
BA 083A		Range Rover Classic
BA 083B	Fits nudge bar	Range Rover Classic
BA 083A		Discovery 1
BA 083B	Fits nudge bar	Discovery 1

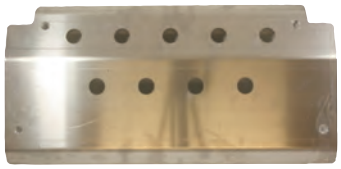
BA 083

BA 083A

BA 083B

BA 083C

BA 083M

Diff Guard
BEARMACH

Easy to fit. Applicable to all models with standard axles.
Zinc plated for corrosion resistance.
No drilling required.

BA 121	Rover type	Series II 88
		Series II 109
		Series IIa 88
		Series IIa 109
		Series III 88
		Series III 109
		Defender 90
		Defender 110
		Range Rover Classic
		Discovery 1
BA 121A		Discovery 2

Diff Pan
BEARMACH

Replacement diff pan to suit Rover type axles. Replaces rusted out or perforated units.
Requires welding into place.

BA 121D	Front - Rover type	Series II 88
		Series II 109
		Series IIa 88
		Series IIa 109
		Series III 88
		Series III 109
		Range Rover Classic
		Discovery 1
BA 121C	Rear - Rover type	Series II 88
		Series IIa 88
		Series III 88
		Series II 109
		Series IIa 109
		Series III 109
		Range Rover Classic
		Discovery 1

Diff Guard
BEARMACH

Made from 5mm steel and finished in zinc and yellowed to resist corrosion. This heavy duty diff guard wraps entirely around the diff giving maximum protection.
Fits front and rear,

BA 125	Rear	Defender 110	up to 2001MY
BA 125	Front	Defender 110	2002MY on
BA 125	Front	Defender 110	2007 on
BA 125		Range Rover Classic	
BA 125	RHD only	Discovery 1	
BA 125	RHD only	Discovery 2	

Diff Guard
BEARMACH

BA 3129	Salisbury Type	Series II 88
		Series II 109
		Series IIa 88
		Series IIa 109
		Series III 88
		Series III 109
		Defender 90
		Defender 110

Diff Guard (Slider Type)
BEARMACH

A very heavy duty product made from 4mm steel to offer sturdy protection.
Zinc plated to resist corrosion.
Bolts directly to the diff mounting bolts to protect case as well as acting like a slider.

BA 3134	Front	Defender 110	
BA 3136	Rear	Defender 90	2007MY
BA 3133	Rear	Defender 110	2007MY on Including Puma
BA 3135	Front	Range Rover P38	
BA 3133	Rear	Range Rover P38	

BA 3133

BA 3134

BA 3135

BA 3136

Raised Air Intake
BEARMACH

Fitting a raised air intake and wading kit to your vehicle means cleaner air in dusty conditions and improved wading ability in wet or flooded conditions.

BA 2124	Plastic	Defender 90	200Tdi, Td
		Defender 110	200Tdi, Td
BA 2124A	Metal	Defender 90	200Tdi, Td
		Defender 110	200Tdi, Td
BA 2123	Plastic	Defender 90	300Tdi, Td5
		Defender 110	300Tdi, Td5
BA2123AM	Metal	Defender 90	300Tdi, Td5
		Defender 110	300Tdi, Td5

Metal

Raised Air Intake
BEARMACH

Bearmach raised air intake in plastic to suit Discovery 300Tdi, mounts along the wing and up the 'A' post.
Some drilling required through the wing, picks up on the air box.

BA 2126B	Discovery 1	300Tdi
BA 2129A	Discovery 3	

Raised Air Intake
MANTEC

Mantec's classic Discovery collection in extruded steel designed originally for the Camel Trophy event and seen more recently on the G4 Challenge.
The extruded design means that the main body of the air intake fits neatly down the window pillar and along the inside of the wing on the left hand side of the vehicle.
It will be necessary to cut and entry hole into the wing using template provided, or contact a professional to do this for you.

BA 2130M	Discovery 2	Td5
BA 2126M	Discovery 1	300Tdi / V8

Raised Air Intake
MANTEC

Mantec's well known ""plastic jobby"" was first launched in 2007.
A two piece, stylish air intake designed for the discerning Defender owner who fancies a change from the classic style of the BA 2123ARC.
The raised air intake fits to the vehicle using the existing vent on the right side.
Not compatible with an external roll cage.

BA 212307M	Plastic	Defender 90	300Tdi, Td5, 2.4 Puma
		Defender 110	300Tdi, Td5, 2.4 Puma

Raised Air Intake
MANTEC

Mantec's classic air intake in extruded steel, designed originally for the Discovery Camel Trophy event and seen more recently on the G4 Challenge.
Although the appearance on the outside is the same as the Discovery, the Range Rover fits differently under the bonnet.
The extruded design means that the main body of the air intake fits neatly down the window pillar and along the inside of the wing on the left hand side of the vehicle.
It will be necessary to cut an entry hole into the wing using the template provided, or contact a professional to do this for you.
This kit does not fit the VM engine.

BA 2127	Range Rover Classic

Raised Air Intake
MANTEC

Mantec's classic design from DSV5 reinvented in polyurethane material to meet our customers increasing demand for a choice of material.
The 3 piece deisgn fits to the vehicle using the existing vent on the right or left hand side of the vehicle. The design can also be used with some external roll cages (please contact Bearmach customer services for advise).

BA 2124M	Left Hand Side	Defender 90	200/300Tdi, Td, Td5, 2.4 Transit Puma
		Defender 110	200/300Tdi, Td, Td5, 2.4 Transit Puma
BA2123NM	Right Hand Side	Defender 90	200/300Tdi, Td, Td5, 2.4 Transit Puma
		Defender 110	200/300Tdi, Td, Td5, 2.4 Transit Puma

Raised Air Intake
MANTEC

This classic design is available for both left and right sides of the vehicle and for those fitted with a roll cage. Phosphate treated and powder coated. 3 Piece kit with a durable connecting hose. Originally sold as genuine Land Rover product for several years, this classic design lives on.
Beware of copies that may restrict the airflow on Td5 engines. (For vehicles with roll cages).

BA 2123ARC		Defender 90	200/300Tdi, Td, Td5
		Defender 110	200/300Tdi, Td, Td5
BA 2123M	Steel	Defender 90	300Tdi, Td5, 2.4 Puma
		Defender 110	300Tdi, Td5, 2.4 Puma

Replacement Air Ram/Head/Pipe
BEARMACH

BA 2123SH	Air ram head 3.5"	Defender 90	
		Defender 110	
BA 2124H	Air ram head 3"	Defender 90	
		Defender 110	
BA2123AMH	Air ram head BA2123AM	Defender 90	300Tdi, Td5
		Defender 110	300Tdi, Td5
BA2123AMP	Pipe for BA2123AM.	Defender 90	300Tdi, Td5
		Defender 110	300Tdi, Td5

Wading Kit
BEARMACH

Consists of breather pipes for axles, gearbox and timing cover.

BA 2169	Series II 88	Series II 88
	Series IIa 88	Series IIa 88
	Series III 88	Series III 88
	Series II 109	Series II 109
	Series IIa 109	Series IIa 109
	Series III 109	Series III 109
BA 2167	Defender 90	200/300Tdi
	Defender 110	200/300Tdi
	Discovery 1	200/300Tdi
BA 2168A	Defender 90	Td5
	Defender 110	Td5

Waterproofing Kit (V8)
BEARMACH

Everything you need to protect the distributor from damp conditions. Includes boots for coil and distributor.

BA 2840	Series II 88
	Series II 109
	Series IIa 88
	Series IIa 109
	Series III 88
	Series III 109
	Defender 90
	Defender 110
	Discovery 1

Mudflaps Front (Pair)
BEARMACH

Made from flexible, hi-density rubber.
Fixings not included.

BR 1015	Pair	Series IIa 88
		Series IIa 109
		Series III 88
		Series III 109

Mudflaps Rear (Pair)
BEARMACH

Made from flexible, hi-density rubber.
Fixings not included.

BR 0204	Pair	Series IIa 88
		Series IIa 109
		Series III 88
		Series III 109

Mudflap Front Pair
BEARMACH

Essential equipment to prevent damage from debris thrown up by the tyres and to minimise water spray when driving on-road.
Made from a flexible hi-density rubber.
Includes fixings. (Use brackets RTC9479B).

RTC9479	Pair	Defender 90
		Defender 110

RTC9479B	For use with RTC9479 mudflaps.

Mudflap Rear
LAND ROVER

LR055330G	RH - with brackets	Defender 90	
		Defender 90	2007 on
LR055334G	LH - with brackets	Defender 90	
		Defender 90	2007 on

Mudflap Bracket Front (Single)
BEARMACH

MTC3000	Right Hand	Defender 90	1987 to 2006
MTC3001	Left Hand	Defender 90	1987 to 2006

Mudflap Bracket Rear (Single)
BEARMACH

MTC8358	Right Hand	Defender 110	1987 to 2006
MTC8357	Left Hand	Defender 110	1987 to 2006

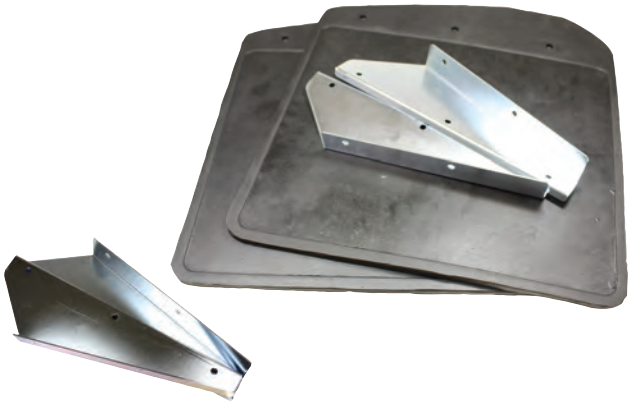

Mudflap Front (No brackets) Pair
BEARMACH

RTC4685	Pair	Defender 90	up to 2A
		Defender 110	up to 2A
		Defender 130	up to 2A

Mudflap Rear (with brackets) Single
BEARMACH

CAT500410PMAR	Right Hand	Defender 90	XA on
CAT500340PMA	Right Hand	Defender 110	2A on
		Defender 130	2A on
CAT500540PMAR	Left Hand	Defender 90	XA on
CAT500350PMA	Left Hand	Defender 110	2A on
		Defender 130	2A on

CAT500410PMAR

CAT500540PMAR

CAT500340PMA

CAT500350PMA

Mudflap Rear (No brackets)
BEARMACH

BR 3248	Pair	Defender 110	Up to 2A
		Defender 130	Up to 2A
MXC6412	Right Hand	Defender 90	up to WA
MXC6413	Left Hand	Defender 110	up to WA

BR 3248

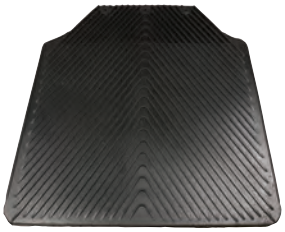

MXC6412

MXC6413

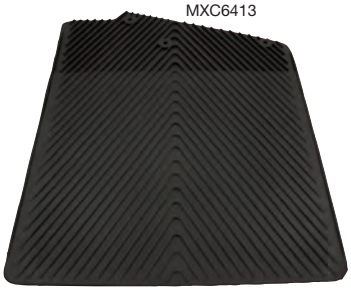

Mudflap Kit (Pair)
BEARMACH

Essential equipment to prevent damage from debris thrown up by the tyres and to minimise water spray when driving on the road.
Made from a flexible, hi-density rubber.
Brackets included.

RTC6820	Front	Discovery 1
RTC6821	Rear	Discovery 1

Mudflap Bracket
BEARMACH

MXC6510	Rear - Left Hand	Discovery 1
MXC6509	Rear - Right Hand	Discovery 1

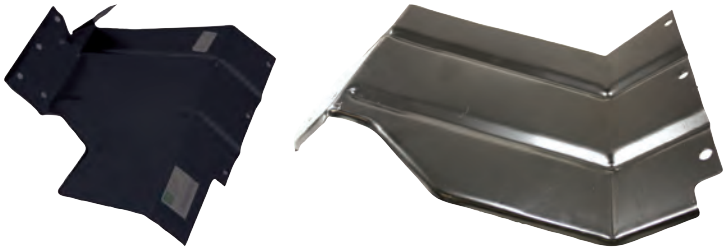

Mudflap (Pair)
BEARMACH

BA 4500	Front - Black	Discovery 3	
BA 4501	Rear - Black	Discovery 3	
CAS500010PCLR	Front - Anthracite	Discovery 3	
CAT500010PCL	Rear - Anthracite	Discovery 3	
VPLAP0017	Rear - Anthracite	Discovery 3	9A on
		Discovery 4	

BA 4500 BA 4501

CAS500010PCL CAT500010PCLR

VPLAP0017

Mudflap Kit (Pair)
LAND ROVER

LR003324	Front	Freelander 2
LR003322	Rear	Freelander 2

Mudflap (Set of 4)
BEARMACH

Specially moulded mudflaps to give a sleek look and to minimise water spray when driving on road,

BFA 2044	Freelander 2

Mudflap (Single)
BEARMACH

BR 3092	Front/Rear	Range Rover Classic

Mudflap Kit (Pair)
BEARMACH

Consists of a pair of mudflaps, brackets and fixings.

BA 201	Front	Range Rover Classic
BA 201/A	Rear	Range Rover Classic

Mudflap Kit (Pair)
BEARMACH

CAS500060PMA	Front	Range Rover L322	from (VIN) AA on
CAT500070PMAR	Rear	Range Rover L322	from (VIN) AA on

Mudflap Kit (Pair)
BEARMACH

CAS500070PCLR	Front	Range Rover Sport	2005 on
CAT500120PCLR	Rear	Range Rover Sport	2005-2006

Mudflap Kit (Pair)
BEARMACH

VPLVP0065	Front - Pure/Prestige	Range Rover Evoque
VPLVP0069	Rear - Pure/Prestige	Range Rover Evoque
VPLVP0066	Front - Dynamic	Range Rover Evoque
VPLVP0070	Rear - Dynamic	Range Rover Evoque

Mudflap (Single)
OEM

Mudflap only, does not include fitting kit.

BR 3092A	Front/Rear	Range Rover Classic

BA 201

BA 201-A

CAS500060PMA

CAT500070PMAR

CAS500070PCLR

CAT500120PCLR

VPLVP0065

VPLVP0066

VPLVP0069

VPLVP0070

Canvas Hood Full Length
EXMOOR

Deep weave canvas hood, hand made to the highest standard. Tighter weave giving superior waterproofing and durability characteristics.

- Accurate colour matching to the original archived canvas samples.
- Vat dyed ensuring the colour has penetrated all the way through the cotton canvas.
- Improved colour fastness rating ensuring that the natural UV fading is prolonged especially in hot climates.
- Cold water shrinkage of the natural cotton fibre is greatly reduced.

BR 0210	Khaki	Rear Window	Series II 88	
			Series IIa 88	
			Series III 88	
BR 0222	Khaki	Rear Window	Series II 109	
			Series IIa 109	
			Series III 109	
MUC4121G	Khaki	Rear Window	Defender 90	
BR 0209	Khaki	Rear Window	Defender 90	Td5/4
MTC7711A	Khaki	Rear WIndow	Defender 110	
BA 1117	Khaki	Rear Window	Defender 110	Td5/4
BR 0207	Khaki	Rear and Side Window	Series II 88	
			Series IIa 88	
			Series III 88	
BR 0224	Khaki	Rear and Side Window	Series II 09	
			Series IIa 09	
			Series III 09	
MUC4122G	Khaki	Side Window	Defender 90	
BA 1110	Khaki	Side Window	Defender 90	Td5/4
MTC7710G	Khaki	Side Window	Defender 110	
BA 1118	Khaki	Side Window	Defender 110	Td5/4
331110AE	Sand	Rear Window	Series II 88	
			Series IIa 88	
			Series III 88	
331259AE	Sand	Rear Window	Series II 109	
			Series IIa 109	
			Series III 109	
MUC4121A	Sand	Rear Window	Defender 90	
BA 1111	Sand	Rear Window	Defender 90	Td5/4
BR 0250	Sand	Rear Window	Defender 110	
BA 1119	Sand	Rear Window	Defender 110	Td5/4
331113AE	Sand	Rear and Side Window	Series II 88	
			Series IIa 88	
			Series III 88	
331260AE	Sand	Rear and Side Window	Series II 109	
			Series IIa 109	
			Series III 109	
MUC4122A	Sand	Side Window	Defender 90	
BA 1112	Sand	Side Window	Defender 90	Td5/4
MTC7710E	Sand	Side Window	Defender 110	
BR 0250A	Sand	Side WIndow	Defender 110	Td5/4

Canvas Hood Full Length
EXMOOR

BR 0245C	Black	Rear and Side Window	Series II 88	
			Series IIa 88	
			Series III 88	
BR 0245B	Black	Rear Window	Series II 88	
			Series IIa 88	
			Series III 88	
MUC4122C	Black	Rear Window	Defender 90	
BA 1113	Black	Rear Window	Defender 90	Td5/4
BA 1115	Black	Rear Window	Defender 110	
BA 1120	Black	Rear Window	Defender 110	Td5/4
MUC4122B	Black	Side Window	Defender 90	
BA 1114	Black	Side Window	Defender 90	Td5/4
BA 1115	Black	Side Window	Defender Puma 90	Td5/4
BA 1116	Black	Side Window	110	
BA 1116	Black	Side Window	Defender 110	
BA 1121	Black	Side Window	Defender 110	Td5/4

Canvas Hood 3/4 Length
EXMOOR

BR 0208	Khaki	Side Window	Series II 88
			Series IIa 88
			Series III 88
BR 0212	Khaki	Rear Window	Series II 88
			Series IIa 88
			Series III 88
BR 0212A	Sand	Rear Window	Series II 88
			Series IIa 88
			Series III 88
BR 0245	Khaki	Side Window	Series II 109
			Series IIa 109
			Series III 109
331307	Khaki	Rear Window	Series II 109
			Series IIa 109
			Series III 109
BR 0245A	Sand	Rear Window	Series II 109
			Series IIa 109
			Series III 109
BR 0245B	Black	Rear Window	Series II 109
			Series IIa 109
			Series III 109
BR 0245C	Black	Side Window	Series II 109
			Series IIa 109
			Series III 109

Est. UK 1958 Bearmach LAND ROVER PARTS

Tdi
ExMoor
Trim

Bikini Hood

EXMOOR

Simple to fit and a great product for the summer, attaches to your existing stick set and will fit either short or long wheel base.
Great summer top that's so simple to fit as a sun shade and shower top, very stylish and great fun.
Will fit all full length soft top models.

BA 202	Sand	Series I 88	from 1956 on
		Series II 88	
		Series III 88	
		Series IIa 88	
		Series I 109	from 1956 on
		Series II 109	
		Series IIa 109	
		Series III 109	
BA 202A	Khaki	Series I 88	from 1956 on
		Series II 88	
		Series IIa 88	
		Series III 88	
		Series I 109	from 1956 on
		Series II 109	
		Series IIa 109	
		Series III 109	
BA 202B	Black	Series I 88	from 1956 on
		Series II 88	
		Series IIa 88	
		Series III 88	
		Series I 109	from 1956 on
		Series II 109	
		Series IIa 109	
		Series III 109	
BA 203	Sand	90	
		110	
		Defender 90	to 1999
		Defender 110	to 1999
BA 203A	Black	90	to 1999
		110	to 1999
		Defender 90	
		Defender 110	
BA 203B	Black	Defender 90	Td5/4
		Defender Puma 90	Td5/4
		Defender 110	Td5/4
		Defender Puma 110	Td5/4
BA 203C	Sand	Defender 90	Td5/4
		Defender Puma 90	Td5/4
		Defender 110	Td5/4
		Defender Puma 110	Td5/4

Hood Stick Set (Galvanised)

EXMOOR

Exmoor Trim supply a high quality range of hood stick sets to fit all variations of Land Rover hoods. When we supply, we send you the complete package with all body fittings including rope hooks, stick clamps to rivets, nuts & bolts, not forgetting instructions!
The two screen rail types: The Td5/4 new vehicles type 2000 onwards and the standard model type with the half circle hollow where the internal rubber hose locates and then the hood is clamped into place with over centre clamping handles. For vehicles from 1985 to 2000

330999	Full Length	Series II 88	
		Series IIa 88	
		Series III 88	
332951	Full Length	Series II 109	
		Series IIa 109	
		Series III 109	
BA 1104	Full Length	110	
BA 1100	Full Length	Defender 90	
BA 1101	Full Length	Defender 90	Td5/4
BA 1104	Full Length	Defender 110	
BA 1105	Full Length	Defender Puma 110	
BA 1105	Full Length	Defender 110	Td5/4
BA 1106	Full Length	Defender Puma 110	Td5/5
332952	3/4 Length cab fit	Series II 109	
		Series IIa 109	
		Series III 109	
332950	3/4 Length cab fit	Series II 88	
		Series IIa 88	
		Series III 88	
BA 1102	3/4 Length cab fit	Defender 90	
BA 1103	3/4 Length body fit	Defender 90	
BA 1106	3/4 Length High Capacity	Defender 110	
BA 1107	3/4 Length High Capacity	Defender 130	

Hood Stick Clamp

EXMOOR

304301A	90
	110
	Series II 88
	Series IIA 88
	Series III 88
	Series II 109
	Series IIA 109
	Series III 109
	Defender 90
	Defender Puma 90
	Defender 110
	Defender Puma 110
	Defender 130
	Defender Puma 130

DEFENDER 90 CABRIOLET KIT
BEARMACH

Technical Information
- Tubular steel roll bar, 60mm and 50mm (dia), attached to upper body. Equipped with light and with fabric and foam padding
- Fade resistant three-layered soft top, cotton/rubber/cotton and matching vinyl cover
- Folding Mechanism, assisted by gas-filled strut
- Injected resin windscreen surround embellishers
- Door side panel and bracket which can be fitted with existing seals
- Can fit Series 3 style doors and door tops to give a convertible feel when the hood is down
- Instructions for fitting, use and maintenance

BA 9760	Black	Defender 90
BA 9761	Beige	Defender 90
BA 9762	Blue	Defender 90
BA 9763	Red	Defender 90

Spare Wheel Cover Hard (Plain)
BEARMACH

BA 042HP	750x16	Series III 88
		Series III 109
BA 042AHP	205x16	Defender 90
		Defender 110
		Discovery 1
BA 042PP	235/85 16	Defender 90
		Defender 110
		Discovery 1
BFA 7003P	15"	Freelander 1
BFA 7005	17"	Freelander 1
BA 042NH	235/70 16	Universal

Spare Wheel Cover Vinyl (Plain)
BEARMACH

BA 042P	750x16	Series III 88
		Series III 109
		Defender 90
		Defender 110
BA 042AP	205x16	Defender 90
		Defender 110
		Discovery 1
BA 042BP	235/85 R16	Defender 90
		Defender 110
		Discovery 1
BA 042N	235/70 R16	Universal

Spare Wheel Cover Hard (with Logo)
BEARMACH

BA 042BH	235x16	Defender 90
		Defender 110
		Discovery 1
BA 9040	235/85 R16	Universal
BA 9041	750/16	Universal
BA 9042	205/16	Universal
BA 9043	235/70 R16	Universal
BA 9044		Freelander 1
BFA 7003	15"	Freelander 1
BFA 7004HL	16"	Freelander 1
STC7982	16"	Freelander 1

BA 042BH

BA 9040
BA 9041
BA 9042
BA 9043

BFA 7003
BFA 7004HL

STC7982

Spare Wheel Cover Stainless Steel
BEARMACH

BA 057	195x80 R15	Freelander 1
BA 057A	215/65 R16	Defender 90
		Defender 110
		Discovery 1
		Freelander 1

Wheel Modular Steel (15x10)
BEARMACH

BA 014D	Black	Defender 90	
		Defender 90	2007 on
		Defender 110	
		Defender 110	2007 on
		Discovery 1	
		Range Rover Classic	

Wheel Modular Steel (16x7)
BEARMACH

BA 015CS	Anthracite	Series II 88
		Series IIa 88
		Series III 88
		Series II 109
		Series IIa 109
		Series III 109
		Defender 90
		Defender 110
		Range Rover Classic
		Discovery 1
BA 015DS	Black	Series II 88
		Series IIa 88
		Series III 88
		Series II 109
		Series IIa 109
		Series III 109
		Defender 90
		Defender 110
		Range Rover Classic
		Discovery 1

Wheel Black Modular (16x8)
BEARMACH

BA 015ES	Black	Range Rover P38
		Discovery 2
BA 015F	Silver	Series II 88
		Series IIa 88
		Series III 88
		Series II 109
		Series IIa 109
		Series III 109
		Defender 90
		Defender 110
		Range Rover Classic
		Discovery 1

Wheel 8 Spoke (16x7)
BEARMACH

BA 3403	Silver	Series II 88	
		Series IIa 88	
		Series III 88	
		Series II 109	
		Series IIa 109	
		Series III 109	
		Defender 90	
		Defender 110	
		Range Rover Classic	
		Discovery 1	
BA 015AS	White	Series II 88	
		Series IIa 88	
		Series III 88	
		Series II 109	
		Series IIa 109	
		Series III 109	
		Defender 90	
		Defender 110	
		Range Rover Classic	
BA 015I	Black	Defender 90	
		Defender 90	2007 on
		Defender 110	
		Defender 110	2007 on
		Discovery 1	
		Range Rover Classic	

Wheel 8 Spoke (15x8)
BEARMACH

BA 014B	White	Series II 88
		Series IIa 88
		Series III 88
		Series II 109
		Series IIa 109
		Series III 109
		Defender 90
		Defender 110
		Range Rover Classic

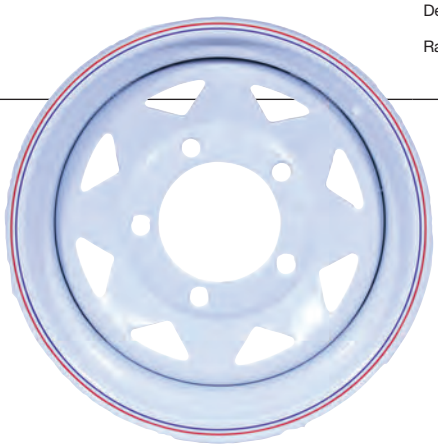

Wheel Unpainted Standard Steel (16x5.5)
BEARMACH

BR 2240	Series II 88
	Series IIa 88
	Series III 88
	Series II 109
	Series IIa 109
	Series III 109

Wheel Heavy Duty Wolf Steel (16x5)
BEARMACH

ANR4583W	White	Defender 90	
		Defender 90	2007 on
		Defender 110	
		Defender 110	2007 on
		Discovery 1	
		Range Rover Classic	

Wheel Heavy Duty Wolf Steel (16x6.5)
BEARMACH

ANR4583R	Black	Series II 88
		Series IIa 88
		Series III 88
		Series II 109
		Series IIa 109
		Series III 109
		Defender 90
		Defender 110
		Range Rover Classic
		Discovery 1

Wheel Challenger Alloy 16”
BEARMACH

BA 015J	Anthracite	Defender 90	
		Defender 90	2007 on
		Defender 110	
		Defender 110	2007 on
		Discovery 1	
		Range Rover Classic	
BA 015K	Black	Defender 90	
		Defender 90	2007 on
		Defender 110	
		Defender 110	2007 on
		Discovery 1	
		Range Rover Classic	
BA 015L	Silver	Defender 90	
		Defender 90	2007 on
		Defender 110	
		Defender 110	2007 on
		Discovery 1	
		Range Rover Classic	

16" Sawtooth X Tech Alloy

BEARMACH

LR025862	Black	Defender 90	
		Defender 90	2007 on
		Defender 110	
		Defender 110	2007 on
		Discovery 1	
		Range Rover Classic	
LR051775	Anthracite	Defender 90	
		Defender 90	2007 on
		Defender 110	
		Defender 110	2007 on
		Discovery 1	
		Range Rover Classic	

Wheel Boost Alloy (16x7)

BEARMACH

BA 3455	Black	Defender 90
		Defender 110
		Discovery 1
RRC503400MNH	Silver	Defender 90
		Defender 110
		Discovery 1
		Range Rover Classic

Wheel Boost Alloy (18x8)

BEARMACH

BA 3456	Black -	Defender 90
		Defender 110
		Discovery 1

Wheel Alloy Sport Replica (20x9.5)

BEARMACH

BA 3420	Range Rover L322
	Range Rover Sport
	Discovery 2
	Discovery 3

Wheel Zito Blazer (20")

BEARMACH

BA 3457	Range Rover L322
	Range Rover Sport

Locking Wheel Nut (Set of 4)

OEM

Supplied complete with individual keyed adaptor for secure removal and fitting.

BA 017A	Steel Wheels	Series II 88
		Series IIa 88
		Series III 88
		Series II 109
		Series IIa 109
		Series III 109
		Defender 90
		Defender 110
		Range Rover Classic
BA 017C	Alloy Wheels	Series II 88
		Series IIa 88
		Series III 88
		Series II 109
		Series IIa 109
		Series III 109
		Defender 90
		Defender 110
		Range Rover Classic
		Discovery 1
BA 017/5	Silver - Alloy	Range Rover P38
BA 018	Steel/Alloy	Freelander 1
BA 018A	Alloy	Freelander 2
BA 018D		Range Rover Sport
		Range Rover L322
		Discovery 1
BA 018E		Range Rover L322

BA 017/5

BA 017A

BA 017C

BA 018

BA 018D

BA 018A

BA 018E

Wheel Nut Cover

OEM

RRJ100120	Defender 90
	Defender 110
	Range Rover P38
	Discovery 1

Locking Wheel Nut (Set of 5)

OEM

Supplied complete with individual keyed adaptor for secure removal and fitting.

BA 017C/	Alloy Wheels	Discovery 2
BA 018B	Steel Wheels	Series II 88
		Series IIa 88
		Series III 88
		Series II 109
		Series IIa 109
		Series III 109
		Defender 90
		Defender 110
		Range Rover Classic
		Discovery 1
BA 018C	Alloy Wheels	Series II 88
		Series IIa 88
		Series III 88
		Series II 109
		Series IIa 109
		Series III 109
		Defender 90
		Defender 110
		Range Rover Classic
		Discovery 1

Wheel Centre Cap

LAND ROVER

NRC8254		Range Rover Classic	
RRJ500030WYSG	Silver (Green/Gold)	Range Rover L322	2002 on
		Range Rover Sport	2005 on
RRJ500060MUZ	Silver (Green/Gold)	Defender 90	
		Range Rover L322	2002-2009
		Range Rover Sport	2005-2009
		Freelander 2	
		Defender 110	
RRJ500060WYU	Silver (Silver/Black)	Range Rover L322	2002 on
		Range Rover Sport	2005 on
RRJ000010MNH	Silver (Silver/Black)	Range Rover L322	2002-2009
		Freelander 1	
ANR2391MNH	Silver Sparkle	Defender 90	
		Defender 110	
		Discovery 1	
ANR3976		Freelander 1	

NRC8254

RRJ500030WYSG

RRJ500060MUZ

RRJ500060WYU

RRJ000010MNH

ANR2391MNH

ANR3976

Free Wheeling Hub (Pair)
AVM

Ideal economy measure when four wheel drive is not required.
Saves wear and tear on front axle.

BR 1272	10 spline	Series IIa 88
		Series IIa 109
		Series III 88
		Series III 109
BR 1273	24 spline	Series III 88
		Series III 109

Seal kit for Hub
AVM

BR 1272K	10 spline	Series IIa 88
		Series IIa 109
		Series III 88
		Series III 109
BR 1273K	24 spline	Series III 88
		Series III 109

Spacer Kit 30mm Wide (4 Piece)
BEARMACH

Kit of 4 spacers in alloy.
Includes all nuts and studs.

BA 3410	Discovery 1
	Defender 90
	Defender 110
	Range Rover Classic
BA 3408	Discovery 2
	Range Rover P38
BA 3409	Freelander 1

Spacer Kit (Pair)
EIBACH

BA 3395	20mm Wide	Range Rover Evoque 3/5 Door
BA 3396	25mm Wide	Range Rover Evoque 3/5 Door
BA 3397	30mm Wide	Range Rover Evoque 3/5 Door

Wheel Adaptor Spacer (No Nuts)

BEARMACH

To convert the stud pattern of the wheels fitted to your vehicle to allow fitment of different wheels.
Defender to Range Rover P38.
Discovery 1 to stud pattern of Discovery 2 or Range Rover L322.
Not suitable for Range Rover pre-1992

BA 3413	Discovery 1	1992 on
	Defender 90	
	Defender 110	
	Range Rover Classic	

Wheel Adaptor Spacer

BEARMACH

BA 3411	Discovery 3
	Discovery 4
	Range Rover Sport

Wheel Conversion (Ring Only) (Hub Centric Rings)

BEARMACH

New Range Rover to Discovery2 and P38 Range Rover conversion adaptor ring (4 wheels only)

BA 3414	Range Rover P38
	Discovery 2

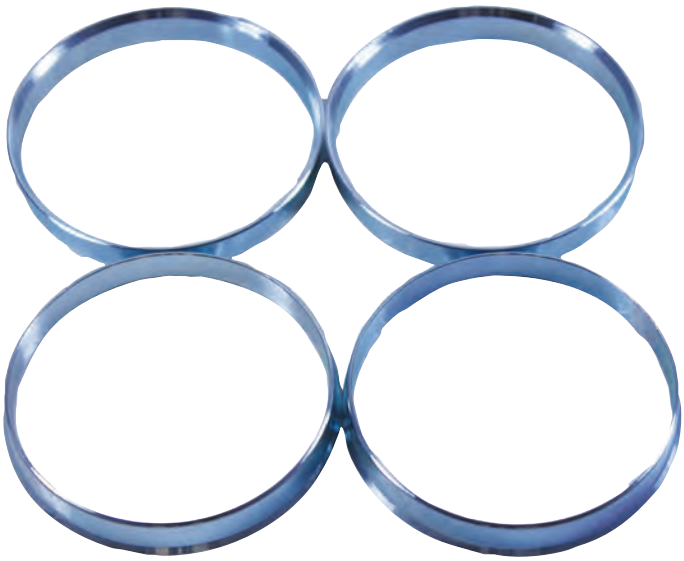

Spare Wheel Carrier Swingaway (Hard Top)

BEARMACH

Sturdily mounted to the chassis to ensure minimum strain on the rear door hinges.
Opens with rear door and can be used with our bumperettes.

BA 132	Series III 109	
	Series III 88	
	Defender 90	Up to 02MY
	Defender 110	Up to 02MY
BA 132C	Defender 90	2002 on
	Defender 110	2002 on

Spare Wheel Carrier Swingaway (Soft Top)

BEARMACH

Suitable for drop down/side opening tailgates. Not fixed to door.

BA 132B	Series III 109	
	Series III 88	
	Defender 90	Up to 02MY
	Defender 110	Up to 02MY

Spare Wheel Carrier Swingaway

MANTEC

Mantec's legendary swing away wheel carrier removes the weight of the spare wheel from the door and transfers it to the chassis.
Opening in conjunction with the normal door operation using a patent piston design.
The swing-away is phosphate and powder coated providing a durable and great looking finish.
(For vehicles with alloy wheels you will also require BA 132MK alloy kit)

BA 132M		Defender 90
		Defender 110
BA 132MK	Alloy wheel kit for BA 132M	

Spare Wheel Carrier Swingaway
ALLISPORT

With tailgate only.

BA 132S	Defender 90
	Defender 110

Spare Wheel Winch
OEM

LR039486X		Discovery 3
		Range Rover Sport 2005-2009
LR039485X		Discovery 4 from (VIN) DA659153
		Range Rover Sport from (VIN) DA794960
LR024145X		Discovery 4 (VIN) AA548493 to DA659152
		Range Rover Sport (VIN) AA259118 to DA794959
LR031746X	Anti theft UK	Discovery 4 (VIN) BA587115 to DA659152
		Range Rover Sprort (VIN) BA705385 to DA794959

LR039485X

LR039486X

LR024145X

LR031746X

Anti Theft Plate
BEARMACH

BA 4147 Discovery 3

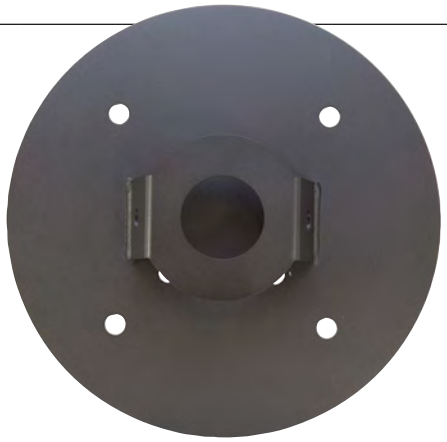

Tyre Deflator
SMITTYBILT

The smittybilt tyre deflators are fully adjustable to air down in increments of 3psi. Tyre pressure can be aired down to 8psi. No tools required to adjust.
Made from 100% quality brass.
Set of 4 with carrying pouch

BA 9018 Universal

Winch 'A' Bumper Tubular

BEARMACH

Manufactured in heavy gauge tubular and plate steel, black powder coated. Integral bash plate and jacking points to take standard hi-lift jacks. The winch mounting plate will take the majority of modern winches with no further drilling, however some cutting of grille may be required.
Will accomodate both low and high line winches.
All necessary hardware for fixing included.

BA 5675A	Silver with black bash plate	Defender 90	up to 2007 - non air-con
		Defender 110	up to 2007 - non air-con
BA 5675AC	Silver with black bash plate	Defender 90	with air-con
		Defender 110	with air-con
BA 5676A	Black with silver bash plate	Defender 90	up to 2007
		Defender 110	up to 2007
BA 5676AC	Black with silver bash plate	Defender 90	with air con
		Defender 110	with air con
BA 5678A	Black with silver bash plate	Discovery 1	
BA 5680A	Black with silver bash plate	Discovery 2	
BA 5682A	Black with Silver Bash Plate	Range Rover Classic	

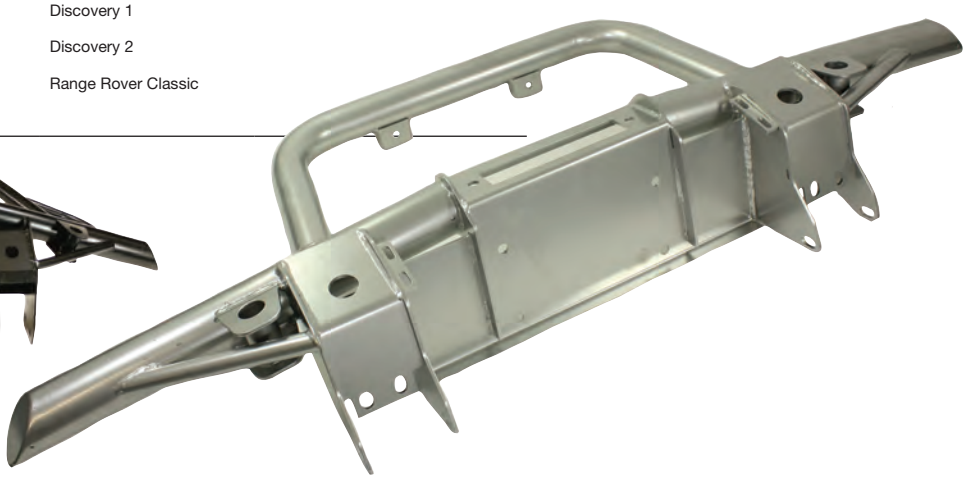

Winch Bumper Tubular

BEARMACH

Manufactured in heavy gauge tubular and plate steel, black powder coated. Integral bash plate and jacking points to take standard hi-lift jacks. The winch mounting plate will take the majority of modern winches with no further drilling, however some cutting of grille may be required.
Will accomodate both low and high line winches.
All necessary hardware for fixing included.

BA 5675	Silver with black bash plate	Defender 90	Up to 2007 - non air-con
		Defender 110	Up to 2007 - non air-con
BA 5676	Black with silver bash plate.	Defender 90	Up to 2007 - Non air-con
		Defender 110	Up to 2007 - Non air-con
BA 5676C	Black with silver bash plate.	Defender 90	Up to 2007 - with air-con
		Defender 110	Up to 2007 - with air-con
BA 5678	Black with silver bash plate	Discovery 1	
BA 5680	Black with silver bash plate	Discovery 2	
BA 5682	Black with Silver Bash Plate	Range Rover Classic	

Bumper with Winch Mount
BEARMACH

Made from 6mm steel folded plate and powder coated. The integrated bumper is fully compatible with the Bearmach Aluminium sump guard (Part number: BA 083A).
Suitable for the following winches:
Warn 6/8000 ""M"" and ""MX"" series. XD9000 and the Superwinch X6 and X9 as well as the T-Max Range.
Does not suit Come-up or Husky winches)
No drilling or modification required other than the removal of the front spoiler.

BA 175 Discovery 1

Bumper with Winch Mount
BEARMACH

Made from 6mm folded steel and powder coated for a durable finish. Designed specially for the Discovery 2 this winch bumper is extremely strong yet stylish.
Front fog lights need to be removed or re-positioned to fit bumper.

BA 199 Discovery 2 1999-2004MY

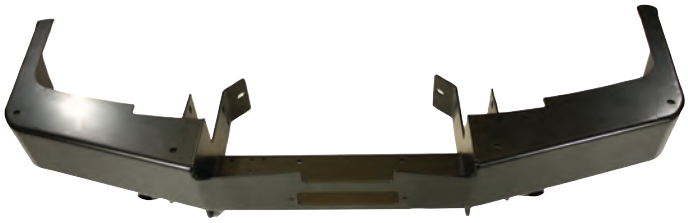

Winch Mount Bumper
BEARMACH

All metal heavy duty front winch bumper.

BA 4138 Range Rover P38 1995-2001

Winch Bumper Black
BEARMACH

Winch frame and integral bumper. Replaces the original bumper.
Black powder coated. No drilling or any modifications required.
Incorporating jacking points.
Made from 6mm steel plate. Will also fit air-con vehicles.
Allows fitment of the following winches: Warn 6000/8000 ""M"" and ""MX"" series, Warn XD9000, Superwinch X6 CD/X9, T-Max,

BA 3093B Defender 90
Defender 110

A' Bar - Plastic (For Winch)
LAND ROVER

LR005743 Discovery 3

Discreet Winch Plate
BEARMACH

Zinc plated finish, accepts Warn 6/8000lb or XD9000 winches and T-Max 6/9000EW.
Auto oil cooler may need to be relocated.
No drilling required but requires removal of wire mesh in spoiler and some cutting of spoiler.

BA 176	Discovery 2	1999-2004MY

Winch Mount
BEARMACH

Includes all you need to fit the mounting for your winch.

BA 7805	Discovery 3
BA 7805A	Discovery 4

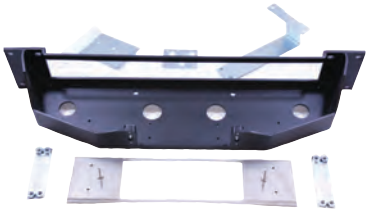

Winch Mount Rear
BEARMACH

Rear bolt on winch plate, only suitable for pre Td5 models.

BA 4160	Defender 90	Up to 1998
	Defender 110	Up to 1998

Winch Plate (Under Bumper)
BEARMACH

Chassis mounted winch plate, will take 6/8,000lb Warn and T-Max 6/9,000lb EW.
Auto oil cooler may need to be relocated.
Fits directly and with minimum cutting of spoiler required.

BA 2144	Discovery 1

Winch Plate Chassic Mounted
BEARMACH

To suit 6,000lb, 8,000lb or 9,500lb T-Max and Warn winches.
Requires drilling for fitment to Series vehicles.

BA 2028	Series III 109	
	Series III 88	
	Defender 90	non air-con
	Defender 110	non air-con

Winch Plate Chassic Mounted
BEARMACH

Will take 11,000and 12,000 T-Max winches

BA 2028A	Series III 109	
	Series III 88	
	Defender 90	non air-con
	Defender 110	non air-con

Off Road Series

T-MAX

- 5.5Hp Series wound motor ensures constant high power and torque. Roller bearings instead of bushings transfers more efficiency to the winch.
- Machined steel gears assure the greatest power to the winch.
- Tested one by one to the extreme before they leave the factory.
- Featuring a 4th generation integrated solenoid module, which is manufactured for military and industrial use around the world.
- Silver layer on the solenoid contactor surface results in a much lower operating temperature and allows a much longer life-span.

	BA 2604	BA 26042	BA 2605	BA 2609
Capacity	9,500lbs	9,500lbs	11,000lbs	12,500lbs
Motor	5.5HP / 12v	6HP / 24v	5.5HP / 12v	5.5HP / 12v
Remote	3.7m	3.7m	3.7m	3.7m
Gear Train	Planetary 3 Stage	Planetary 3 Stage	Planetary 3 Stage	Planetary 3 Stage
Gear Ratio	218:1	218:1	265:1	265:1
Clutch	Sliding ring gear	Sliding ring gear	Sliding ring gear	Sliding ring gear
Brake	Auto in the drum	Auto in the drum	Auto in the drum	Auto in the drum
Rope	Wire: 28.5m x 8.2mm	Wire: 28.5m x 8.2mm	Wire: 28.5m x 8.2mm	Wire 28.5m x 9.2mm
Fairlead	4 Way Roller	4 Way Roller	4 Way Roller	4 Way Roller
Recommended battery	650CA	650CA	650CA	650CA
Weight	38kg	38kg	40kg	43kg
Dimensions	537mm x 160mm x 218mm	537mm x 160mm x 218mm	541mm x 160mm x 218mm	541mm x 160mm x 218mm
Mounting Pattern	254mm x 114.3mm	254mm x 114.3mm	254mm x 114.3mm	254mm x 114.3mm

Outback Series

T-MAX

- 5.5Hp Series wound motor ensures constant high power and torque. Roller bearings instead of bushings transfers more efficiency to the winch.
- Machined steel gears assure the greatest power to the winch.
- Tested one by one to the extreme before they leave the factory.
- Featuring a 4th generation integrated solenoid module, which is manufactured for military and industrial use around the world.
- Silver layer on the solenoid contactor surface results in a much lower operating temperature and allows a much longer life-span
- Optional, unique, wireless remote control allows operation from up to a distance of 30 metres.

	BA 2609	BA 2610	BA 2612
Capacity	9,000lbs	9,000lbs	9,500lbs
Motor	5.5HP / 12v	5.5HP / 12v	5.5HP / 12v
Remote	Cable 3.7m	Radio (wireless)	Radio (wireless)
Gear Train	Planetary 3-Stage	Planetary 3-Stage	Planetary 3-Stage
Gear Ration	172:8.1	172:8.1	218:1
Clutch	Sliding Ring Gear	Sliding Ring Gear	Sliding Ring Gear
Brake	Auto in the drum	Auto in the drum	Auto in the drum
Rope	Wire 28.5m x 8.2mm	Wire 28.5m x 8.2mm	Wire 28.5m x 8.2mm
Fairlead	4 Way Roller	4 Way Roller	4 Way Roller
Recommended Battery	650CA	650CA	650CA
Weight	36.5kg	36.5kg	38kg
Dimensions	557mm x 205mm x 160mm	557mm x 205mm x 160mm	537mm x 160mm x 218mm
Mounting Pattern	254mm x 114.3mm	254mm x 114.3mm	254mm x 114.3mm

Est. UK 1958 Bearmach LAND ROVER PARTS

Outback Series

T-MAX

- 5.5Hp Series wound motor ensures constant high power and torque. Roller bearings instead of bushings transfers more efficiency to the winch.
- Machined steel gears assure the greatest power to the winch.
- Tested one by one to the extreme before they leave the factory.
- Featuring a 4th generation integrated solenoid module, which is manufactured for military and industrial use around the world.
- Silver layer on the solenoid contactor surface results in a much lower operating temperature and allows a much longer life-span
- Optional, unique, wireless remote control allows operation from up to a distance of 30 metres.

	BA 2615	BA 2616	BA 2607
Capacity	12,500lbs	12,500lbs	12,000lbs
Motor	5.5HP / 12v	5.5HP / 12v	6.6HP / 12v
Remote	Cable 3.7m	Radio (wireless)	Radio (wireless)
Gear Train	Planetary 3 Stage	Planetary 3 Stage	Planetary 3 Stage
Gear Ration	218:1	218:1	265:1
Clutch	Sliding Ring Gear	Sliding Ring Gear	Sliding Ring Gear
Brake	Auto in the Drum	Auto in the Drum	Auto in the Drum
Rope	Wire 28.5m x 8.2mm	Wire 28.5m x 8.2mm	Wire 30m x 9.2mm
Fairlead	4 Way Roller	4 Way Roller	4 Way Roller
Recommended Battery	650CA	650CA	650CA
Weight	38kg	38kg	43kg
Dimensions	537mm x 160mm x 218mm	537mm x 160mm x 218mm	541mm x 160mm x 254mm
Mounting Pattern	254mm x 114.3mm	254mm x 114.3mm	254mm x 114.3mm

Performance Series
T-MAX

- 5.5Hp Series wound motor ensures constant high power and torque. Roller bearings instead of bushings transfers more efficiency to the winch.
- Machined steel gears assure the greatest power to the winch.
- Tested one by one to the extreme before they leave the factory.
- Featuring a 4th generation integrated solenoid module, which is manufactured for military and industrial use around the world.
- Silver layer on the solenoid contactor surface results in a much lower operating temperature and allows a much longer life-span
- Optional, unique, wireless remote control allows operation from up to a distance of 30 metres.

	BA 2614A
Capacity	9,500lbs
Motor	6.5HP / 12v
Remote	Radio (wireless)
Gear Train	Planetary 3 Stage
Gear Ration	218:1
Clutch	Sliding Ring Gear
Brake	Auto in the Drum
Rope	Synthetic
Fairlead	Aluminium
Recommended Battery	650CA
Weight	28.5kg
Dimensions	537mm x 160mm x 218mm
Mounting Pattern	254mm x 114.3mm

Hand Operated Winch
T-MAX

BA 2620	1,600 Kgs	Universal

Est.UK1958 Bearmach LAND ROVER PARTS

Tiger Shark Series

SUPERWINCH

Superwinch is redefining the entry level winch market with the new Tiger Shark Series with “Standard Issue” features and benefits designed specifically for the enthusiast-level consumer. Created from everything we have learned over the past 40+ years, the Tiger Shark brings unmatched functionality, quality and value.

Here is what seperates the Tiger Shark Series apart from the pretenders:

- Reduces damage from rain, snow and blowing dust
- Handles stress and torque on demand
- Heavy duty drum supports
- Load tested all the way to stall
- Weather sealed solenoids
- Severe-duty textured finish
- Resists harsh outdoor and off-road abuse
- Heavy duty rubber hand held remote
- Field proven design provides effortless switching
- Stainless steel tie bars and hardware
- Great appearance and resists damage from rain and snow
- Heavy duty fairlead with stainless steel rollers
- Brushed finish endures weather and wire rope abuse
- Ergonomically shaped freespool control
- Easy to grip and effortless to operate

	BA 7104	BA 7105
Rated Line Pull	9,500lbs (4,309Kg)	11,500lbs (5,216kg)
Motor	Sealed 5.2hp (3.8kW) Series Wound	Sealed 6.0hp (4.48kW) Series Wound
Gearing	3-Stage Planetary	3-Stage Planetary
Gear Ration	218:1	218:1
Voltage	12v	12v
Freespooling Clutch	Ergo, pull and turn	Ergo, pull and turn
Brake	Mechanical, Automatic Load Holding	Mechanical, Automatic Load Holding
Wire Rope	8.3mm x 28m	9.5mm x 26m
Hook	Heavy Duty/Clevis Pin/Latched	Heavy Duty/Clevis Pin/Latched
Fairlead	Heady Duty Stainless Steel Rollers	Heady Duty Stainless Steel Rollers
Remote	12’ Rubber Hand Held	12’ Rubber Hand Held
Dimensions	529mm x 160mm x 235mm	529mm x 160mm x 235mm
Drum Diameter	64m	64mm
Drum Length	229mm	229mm
Mounting Bolt Pattern	254mm x 114mm	525mm x 114mm
Installed Weight	41kg	42kg
Shipped Weight	44kg	46kg

Limited 2 Year Warranty

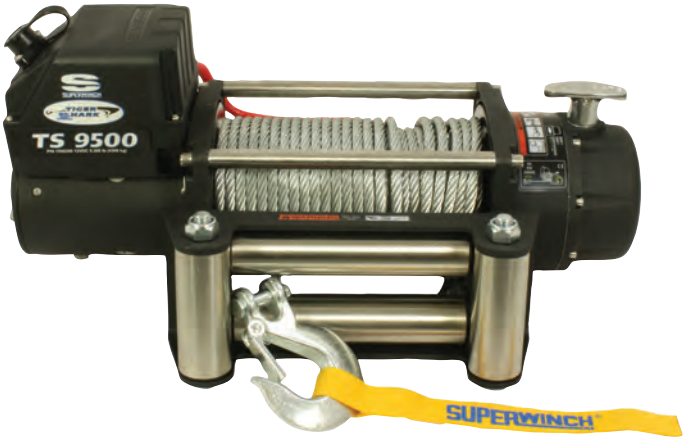

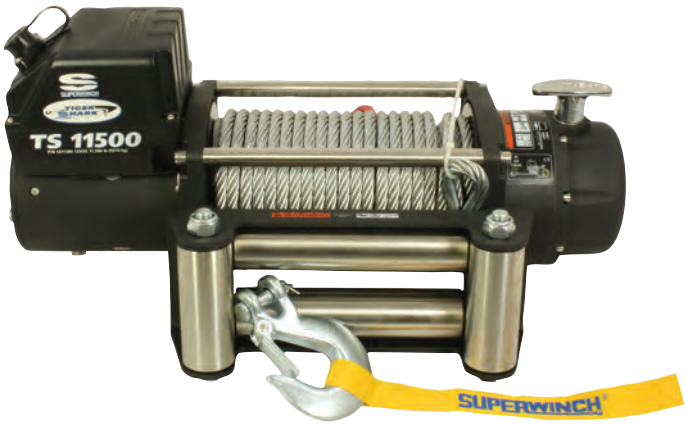

S Series

SUPERWINCH

The S Series from Superwinch® is the most popular performance trailer winch on the market, with good reason. With race proven reliability, S Series winches have full metal gears, powerful motors, integrated sealed switching solenoid, and rugged 30' hand-held remote.
The S Series advantage-full metal gears deliver power and performance, preferred by the professionals for safe, dependable loading. Instant stop design ensures absolutely no coasting. Lever opersated clutch simplifies fast tope payout. Fully weather resistant cover keeps out the elements. S3 Solenoid is submersible, sealed and comes with an exclusive 3-year warranty.
"Whichever trailer you're loading there's a Superwinch designed to meet your needs. I've been using Superwinch products for over 20 years.

	BA 7106	BA 7107
Rated Line Pull	5,000lbs (2,268kg)	2,000lbs (907kg)
Motor	2.1hp (1.57kW) Permanent Magnet	1.0hp (0.75kW) Permanent Magnet
Gearing	Planetary Differential	1 Stage Planetary
Gear Ration	159:1	153:1
Voltage	12v	12v
Freespooling Clutch	Lift Lever Action	Pull and turn
Brake	Automatic /50%, first wrap spring brake	N/A
Wire Rope	6.4mm x 15.2m	3.9mm x 15m
Hook	Heavy duty / permanent	Standard duty / permanent / latched
Fairlead	4 Way Roller fairlead	Optional P/N BA 7110
Remote	30' Sealed hand-held	8' hand-held
Dimensions	4mm x 221mm x 152mm	285mm x 105mm x 105mm
Drum Diameter	Cast 41mm	31mm
Drum Length	76mm	72mm
Mounting Bolt Pattern	2-hole 94mm on the centre	80mm on centre
Installed Weight	17.6kg	5.4kg
Shipped Weight	18.14kg	7.89kg
	Limited Lifetime Warranty / 3 Year solenoid	Limited One Year Warranty

Talon Series

SUPERWINCH

This is the industry's best truly sealed vehicle recovery winch assembly. All seals on the entire winch from the outermost end of the high performance motor, to the 2-stage planetary and 2 stage spur gearbox, to our ground breaking solenoid, meet the IP67 standard.

- Sealed 5.2HP and 6.0HP motors deliver a quick but safe 62 FPM line speed at a low 75 Amp draw. Heat sink styled motor cap maintains low temperatures under the heaviest loads.
- Innovation "Dual-Stop" 100% load-holding brake deisgn provides zero drag on cable in. Located inside the gearbox away from the drum to eliminate heat transfer to the synthetic rope.
- Specialised steel drum constructed with high tensile strength material to resist the unique loading characteristics of the optional 3/8" x 80' synthetic rope rated at 17,600lbs ensures a safe pull
- Laser etched aerodynamically-shaped extruded aluminium tie bars reduce weight. Three (3) tie bar construction adds strength and structural rigidity between drum supports.
- Chrome plated aluminium ergonomic free spool knob lifts and turns effortlessly. Easily rotates in 45° increments for custom applications and "in bumper" applications.
- Ergonomically shaped, hend-held remote with brilliant LED light assists in night-time winching.
- Coiled cord extends to 15', retracts to 4', and includes strap to contain unit for storage. Connects to winch with military style twist-locki plug, sealed to keep the elements out.
- VS4 Solenoid (vented, submersible and stabilised with sealed socket) is simply the best winch solenoid in the world. Located inside a modern styled rugged enclosure.
- Solenoid meets IP67 standard, which ensures to keep out water, mud, snow and dust. Venting feature allows the contacts to resist water and release contact damaging internal condensation.
- Tri-bar bracket includes steel lined rubber insulated mounts to stabilise solenoid, reduce vibration and fatigue. Automotive-style sealed plug ensures a corrosion free connection.
- Covered by a Limited Lifetime Warranty which includes an industry-first 3 year warranty on all electrical components, the absolute BEST in the INDUSTRY.

	BA 7101	BA 7102	BA 7103
Rated Line Pull	9,500lbs (4,309kg)	12,500lbs (5,670kg)	14,000lbs (6,350kg)
Motor	Sealed 5.2hp (3.8kW) Series Wound	Sealed 6.0hp (4.48kW) Series Wound	Sealed 5.2hp (3.8kW) Series Wound
Gearing	2-Stage Planetary & 2-Stage Spur	2-Stage Planetary & 2 Stage Spur	2-Stage Planetary & 2-Stage Spur
Gear Ration	148:1	148:1	346:1
Voltage	12v	12v	24v
Freespooling Clutch	Pull and turn	Pull and turn	Pull and turn
Brake	Automatic / 100% load holding (outside of drum)	Automatic / 100% load holding (outside of drum)	Automatic / 100% load holding (outside of drum)
Rope	9.5mm x 24.4m (Synthetic)	9.5mm x 26m (Wire)	13mm x 27.43m (Wire)
Hook	Heavy duty / clevis pin / latched	Heavy duty / clevis pin / latched	Heavy duty / clevis pin / latched
Fairlead	Anodised blue aluminium	Heavy duty 4-way roller fairlead with stainless steel rollers	Heavy duty 4-way roller fairlead with stainless steel rollers
Remote	15' sealed ergonomic hand-held w/coiled cord	15' sealed ergonomic hand-held w/coiled cord	15' sealed ergonomic hand-held w/coiled cord
Dimensions	615mm x 158mm x 278mm	624mm x 158mm x 278mm	690mm x 216mm x 294mm
Drum Diameter	64mm	64mm	89mm
Drum Length	222mm	222mm	222mm
Mounting Bolt Pattern	254mm x 114mm	254mm x 114mm	254mm x 114mm
Installed Weight	30kg	42kg	77.1kg
Shipped Weight	35kg	48kg	83kg

Winch Cover
T-MAX

Keeps your winch free from the worst of the weather and muck and grime.
Made from a strong weatherproof canvas with heavy duty eyelets to fix securely over the winch.

BA 2638	Universal	

Winch Controller
T-MAX

BA 2630	Wired - Push twist connector	Universal
BA 2630A	Wired - Late winches, screw fitting on plug.	Universal
BA 2630B	Wireless - 12v	Universal

BA 2630

BA 2630A

BA 2630B

Winch Power Cable
WARN

BA 021	3.5 Metre	Universal
BA 021A	5 Metre	Universal

Quick Connector Kit
T-MAX

BA 2676	Universal

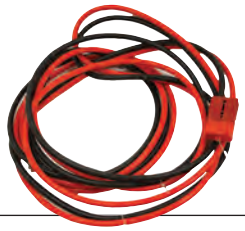

Quick Connector Plug
T-MAX

BA 2675	Universal

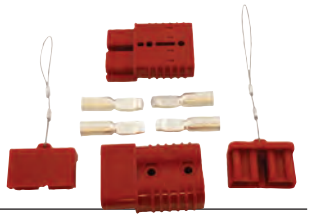

Winch Remote Aerial
T-MAX

BA 2652A	Universal

Winch Grab Handle
SMITTYBILT

Get added leverage when un-spooling your winch steel cable
- Extreme moulded handle
- Ballistic nylon webbing for added strength

Versatile universal application

BA 9003	Universal

Winch Controller Boomer Box (12v)
T-MAX

BA 2640	Universal

Quick Mounting Set (Class 3)
T-MAX

Allows portable use of your winch, for use with Class 3 receivers.
Accepts up to 9,500lbs winches.

BA 2665	Universal

Rope Retainer
BEARMACH

This simple device ensures that your winch line always maintains the minimum amount of wraps on the drum. It is all to easy to pull the winch line and forget to keep 5 wraps on the drum for safety.
With the rope retainer installed you can pull your line to your anchor point with confidence that it won't pull loose. Great for hidden winch mounts or in situations where you can't watch your drum while feeding out the winch line.

BA 2679	Universal

Twin Alternator Bracket
BEARMACH

This twin alternator bracket enables the fitment of a second alternator enabling better efficiency when using a split charge system.

BA 5600	Defender 90	300Tdi
	Defender 110	300Tdi
	Discovery 1	300Tdi
	Range Rover Classic	300Tdi

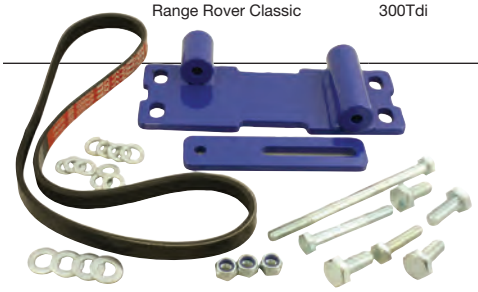

Winch Rope
MARLOW

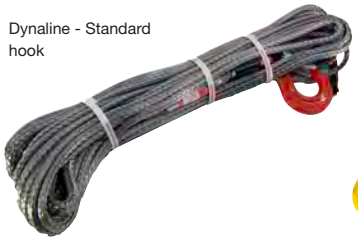
Dynaline - Standard hook

Dynaline MAX - Competition hook

BA 7130	25m x 9mm	Dynaline - Standard hook
BA 7134	25m x 9mm	Dynaline MAX - Competition hook
BA 7131	25m x 10mm	Dynaline - Standard hook
BA 7132	25m x 10mm	Dynaline - Competition hook
BA 7133	25m x 11mm	Dynaline - Competition hook
BA 7135	25m x 11mm	Dynaline MAX - Competition hook

Synthetic Rope
T-MAX

Many advantages over traditional cable, can be joined when broken, safer to use and easier to handle. The synthetic rope is covered with a 3m sheath on the drum to protect against heat and a 1m protective sheath at the hook end to protect against abrasion.
Breaking strength approx. 10,000Kgs, hook included.

BA 2670	24m x 10mm	Universal

Synthetic Rope
T-MAX

Dyneema synthetic winch rope, can be joined if broken. Comes with sleeve to protect against heat on the drum.
Must be used with hawse fairlead.
Swagged and with hook.

BA 2670B	25m x 9.4mm	Universal

Synthetic Rope
BEARMACH

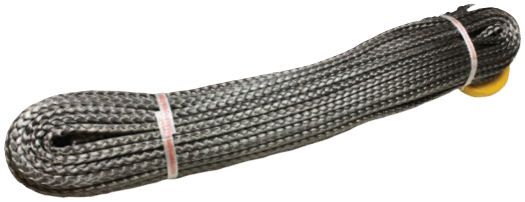

BA 2671	25m x 10mm	Universal

Winch Wire
T-MAX

Suitable for 1,000lbs up.

BA 024H	27.5m x 9.2mm	Universal
BA 024WA	28m 8.2mm	Universal

Kinetic Rope (4.5m x 24mm)
BEARMACH

8 Strand for up to 12 tons.

BA 2147	4.5m x 24mm	Universal
BA 2147A	8m x 2147A	Universal

Tow Rope
BEARMACH

Breaking strain 10 tons.

BA 3008	4.5m x 25mmj	Universal
BA 2155	2m x 24mm	Universal

Tree Strop
PROCOMP

BA 2758	20' x 2" - 9 tons	Universal
BA 2759	30' x 3" - 13.6 tons	Universal
BA 2760	6' x 3" - 13.6 tons	Universal

Tree Strop
T-MAX

BA 2153	3m x 75mm	Universal

Winch Blanket
T-MAX

Essential piece of kit when winching, drops over the winch wire to reduce whipping if the wire breaks.

BA 2693	Universal

Soft Shackles
MARLOW

Ideal light weight replacement to a conventional metal shackle for attaching winching accessories for both recovery and 4x4 markets. Manufactured using Dyneema SK78 fibre.

BA 7136	9mm	Universal
BA 7137	11mm	Universal

Aluminium Fairlead
BEARMACH

To suit synthetic rope.

BA 2672		Universal

Roller Fairlead
T-MAX

To suit synthetic rope.

BA 2141		Universal
BA 2666	Max 6,500lbs	Universal

Swivel Shackle
BEARMACH

Very heavy duty construction with 4 point fixing through to backing plate.

BA 2682		Universal

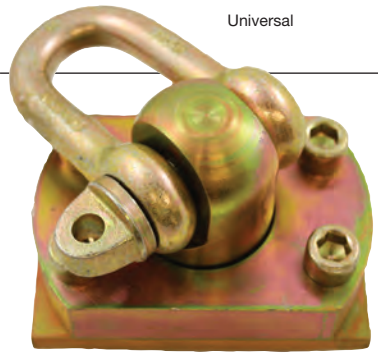

Fairlead Liscense Plate Holder
SMITTYBILT

- Adjustable brackets to suit most fairleads
- Compatible with BA 2141
- Sprung clip holding clamps
- Can be drilled to accept number plate or for use with adhesive strips

BA 9016		Universal

Fairlead not included

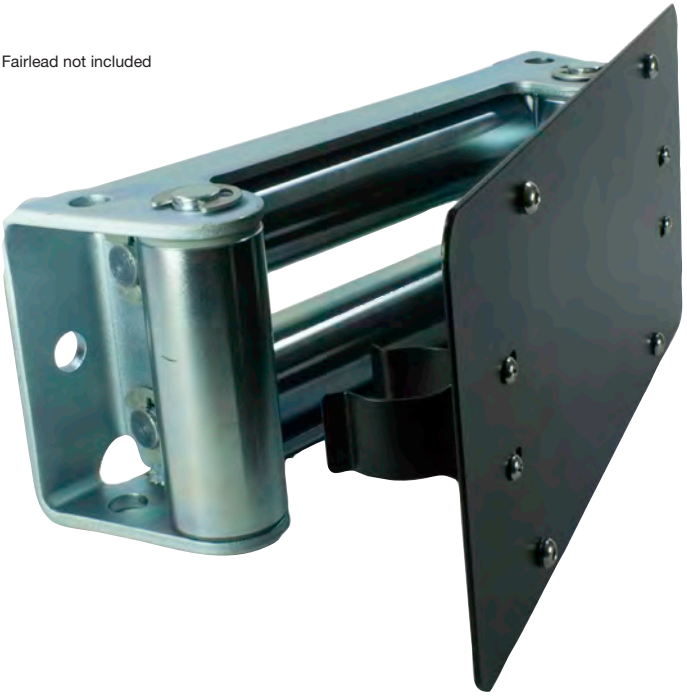

Bow Shackle (4.75 Ton)
WARN

Suitable for heavy duty off-road recovery.

BA 2148		Universal

Bow Shackle (8.5 Ton)
T-MAX

Suitable for heavy duty off-road recovery.

BA 2149		Universal

Recovery Points with Shackles
BEARMACH

To suit winch bumpers.

BA 5683	Defender 90	
	Defender 110	
	Range Rover P38	1995-2001

D Ring Quick Release
SMITTYBILT

BA 9012	4.75 Tonne - Zinc	Universal
BA 9013	4.75 Tonne - Black	Universal
BA 9014	6.5 Tonne - Zinc	Universal
BA 9015	6.5 Tonne - Black	Universal

Lift and Lash Ring (Jate Ring)
BEARMACH

Welded steel construction with bolt and locking nut.

BA 2683 Universal

Recovery Hook
T-MAX

BA 2667 Universal

Winch Hook 3/8"
T-MAX

Used as a replacement hook on T-Max winches or other eyelet cables or ropes.

BA 2639 Universal

Battery Isolator Switch
T-MAX

Easy fitted, allows battery to be isolated.
Features a removable key for extra security.

BA 130	Steel terminals	Universal
BA 130S	Silver terminals	Universal

Snatch Block with Pouch
T-MAX

One of the best winch tools to keep in your off road tool kit is a snatch block.
It can get you out of some tough situations by straightening out an angle pull, spooling out more line on a short pull and doubling your winching capacity.

BA 3092 Universal

Winch Accessory Kit
T-MAX

Everything you need for safe winching in one convenient holdall.
Kit contains:
- Tree strop
- Snatch block
- 2x 'D' shackles
- Safety gloves
- Tow hook
- Holdall

BA 2613 Universal

Est. UK 1958 Bearmach LAND ROVER PARTS

Ground Anchor Set
BEARMACH

A sturdy kit to give your winch an anchor point when there is no other secure location.

BA 2681	Universal

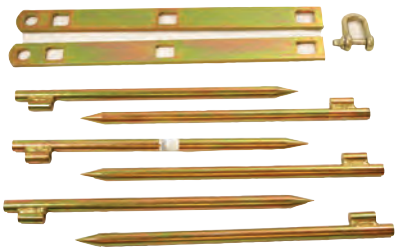

Winch Buddy (Pair)
BEARMACH

Dual purpose mechanism made from zinc plated box section steel.
Cleverly folds to act as an anchor for the vehicle.
Or when flat it can double as a useful track to help you get out of a tricky situation.

BA 2680	Universal

Sand Ladder (Pair) 150 x 45cm

Can be used for all types of 4 wheel drive vehicles in all sorts of sticky situations.
Can be easily stored on the roof rack until needed.
Made from 4mm thick aluminium plate.

BA 145	150 x 45 cm	Bearmach
BA 145M	153 x 47 cm	Mantec

Recovery Track
LASER

Be prepared for sand, snow or mud, keep this tool handy for any emergency.
- Also good for off-roading
- Heavy duty
- Size extended 80 x 22cm
- Galvanised steel cable and fittings.
- TPR material with PAHS approval
- Nylon storage bag.

BA 4889	Universal

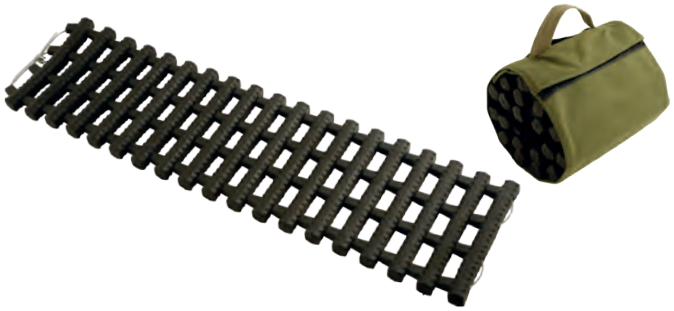

Farm Jack - Heavy Duty
T-MAX

BA 185T	4 Foot	Universal
BA 185/5T	5 Foot	Universal

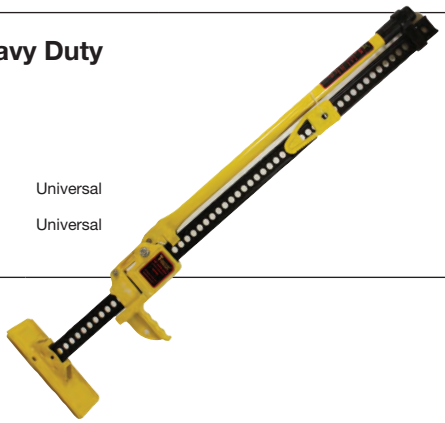

Farm Jack
HI-LIFT

- "The original high lift jack. Tried and tested in the most rugged conditions.
  Affordable alternative to all-cast jacks.
  Cast and steel jack.
  Top winch connector clamp
  Powder coated
  Two piece handle and socket."

BA 185G	Universal

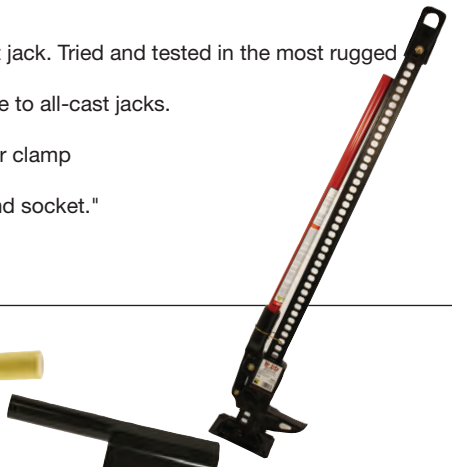

Jack Accessories
T-MAX

BA 185A	Jack Adaptor (15mm)	Universal
BA 185AG	Jack Adaptor (10mm)	Universal
BA 2669	Jack Repair Kit (Old Type)	Universal
BA 2668	Large Foor for Jack	Universal

Roof Rack (Gutter Clip)

BEARMACH

Fully assembled.
Manufactured from 3/4"" box section steel. Jig welded and with a galvanised finish. Clamps onto gutter fixings."
Flat pack.
Same construction as the fully assembled version but flat packed for easier distribution.

BA 007A	Fully assembled	Series II 88
		Series IIa 88
		Series III 88
		Defender 90
BA 008A	Fully assembled	Series II 109
		Series IIa 109
		Series III 109
		Defender 110
BA 007	Flat packed	Series II 88
		Series IIa 88
		Series III 88
		Defender 90
BA 008	Flat packed	Series II 109
		Series IIa 109
		Series III 109
		Defender 110

Roof Rack Access Ladder

BEARMACH

Optional ladder for roof racks (BA 007/7A,BA 008/8A), similar construction as the roof racks and is easily fitted to the back of the vehicle and rear of the roof rack allowing easier access to lift loads to the roof rack.
Fitted to left of rear door.

BA 010	Series II 88
	Series IIa 88
	Series III 88
	Series II 109
	Series IIa 109
	Series III 109
	Defender 90
	Defender 110

Roof Rack Access Ladder

BEARMACH

Black nylon construction.
Fits by hooking over rear door, two hooks need to be drilled to secure the bottom of the ladder near the number plate lamp.

BA 2172	Discovery 1
	Discovery 2
BA 2172A	Discovery 3
	Discovery 4

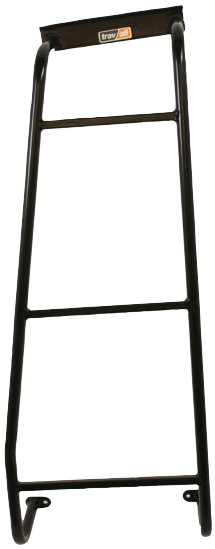

Roof Rack G4 Style

OEM

Heavy duty tubular roof finished in black nylon coating. OE quality.
Will not fit with roll cages.

BA 3190	Defender 90
BA 3191	Defender 110

BA 3191

BA 3190

Roof Rack

OEM

Provides an ideal unit for carrying large or awkward loads on the roof of the vehicle.
Vehicle height when fitted: 1988mm

CAB500070PMA	Range Rover L322

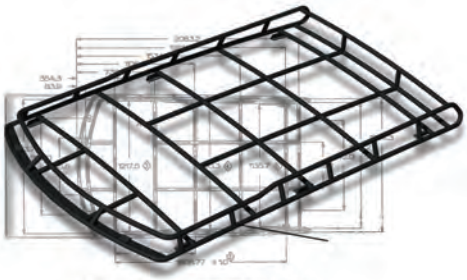

Roof Rack Ladder G4 Style

OEM

BA 3189	Defender 90

BA 3189

Ladder Rear with Lamp Guard

BEARMACH

STC50417	Defender 90	1987 on
	Defender 110	1987 on

- Flat Pack
- Light Weight
- Anodised in Silver and Black
- Powder Coated Black Feet
- Easy Assembly
- Horizontal Slats which allow sections to be removed for sunroof use.

DEFENDER 90

BA 3862	Black
BA 3863	Silver

DEFENDER 110

BA 3861	Black
BA 3860	Silver

DISCOVERY 1 AND DISCOVERY 2

BA 3866	Black
BA 3867	Silver

DISCOVERY 3 AND DISCOVERY 4

BA 3865	Black
BA 3864	Silver

Supplied with all brackets and fixings for easy installation.
Comes flat packed, full fitting instructions included.
Roof rails, ladders, hooks, jerry can holders all coming soon!!!
Range Rover Evoque and Freelander 2 Racks in Development

Jerry Can
T-MAX

Suitable for petrol and diesel, complete with pouring spout and integral filter that stores inside the can.
Made from galvanised 0.8mm sheet.
For Jerry can holder see part number: BR 1016C

BR 1016E	10 Litre	Including spout.	Universal
BR 1016D	20 Litre	Including spout.	Universal
BR 1016C	10/20 Litre	Holder Only	Universal

Jerry Can (10 Litre)
WAVIAN

BR 1016ESS	10 Litre	Stainless steel with bayonet cap	Universal
BR 1016	20 Litre	Khaki with bayonet cap	Universal
BR 1016SS	20 Litre	Stainless steel with bayonet cap	Universal
BR 1016B	20 Litre	Holder Only	Universal
BR 1016A	Spout	Khaki - Rigid	Universal
BR 1016AF	Spout	Khaki - Flexible	Universal
BR 1016SSF	Spout	Stainless Steel	Universal

BR 1016SS

BR 1016ESS

BR 1016

BR 1016A

BR 1016AF

BR 1016SSF

BR 1016B

Jerry Can Holder (Front Mounting)
BEARMACH

BR 1013	Universal

Gun / Umbrella Rack (Pair)

BEARMACH

Easy clip on installation to dog guard. Allows 3 guns or umbrellas to be carried one above the other.
For use with dog guard: BA 076/2.

BA 087	Series II 88
	Series IIa 88
	Series III 88
	Series II 109
	Series IIa 109
	Series III 109
	Defender 90
	Defender 110

High Foot Kit (Pair)

THULE

These racks are suitable for carrying unwieldy items such as ladders. Can double up as a ski or bike rack with a simple attachment.

BA 3100	Lockable	Series III 88
		Series III 109
		Defender 90
		Defender 110
		Discovery 1
		Discovery 2
BA 3099	Non-Lockable	Defender 90
		Defender 110
		Discovery 1

BA 3100

BA 3099

Roof Bars Standard (Pair)

BEARMACH

BA 043	Series III 88
	Series III 109
	Defender 90
	Defender 110

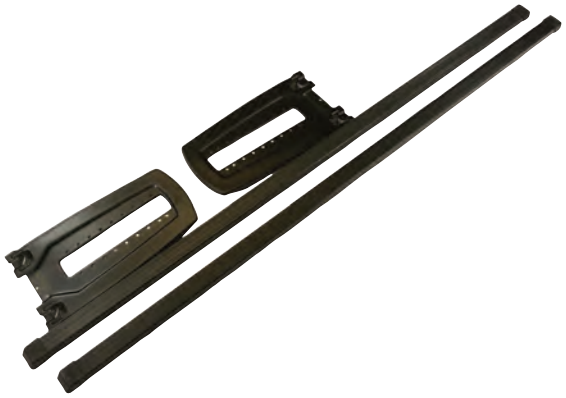

Roof Bar

MANTEC

Less weight can help reduce fuel consumption, the average weight of a full length rack is 40Kgs.
3 Mantec roof bars have a combined weight of only 12.6Kgs.
Removable in minutes and easy to store when not in use.
The bars are phosphate and powder coated providing a good looking durable finish.

BA 043M	Defender 90
	Defender 110

Roof Bars Heavy Duty Non Lockable (Pair)

THULE

Supplied in pairs, these racks are suitable for carrying unwieldy items such as ladders.
They can double as ski racks with a simple attachment.

BA 043A	Range Rover Classic

Roof Bar

THULE

Cross bar and foot kit for vehicles with factory fitted roof rails.

BFA 9002	Freelander 1
BA 3101B	Freelander 2
	Discovery 3

Roof Bars (Pair)

THULE

Supplied in pairs, these racks are suitable for carrying unwieldy items such as ladders.
They can double as ski racks with a simple attachment.

BA 3101A	Range Rover L322

Roof Bars (Pair)

THULE

BA 7950	5 Door - without roof rails	Range Rover Evoque
BA 7952	5 Door - with roof rails	Range Rover Evoque

Aluminium Aero Bars (Pair)

THULE

BA 7951	5 Door - without roof rails	Range Rover Evoque
BA 7953	5 Door - with roof rails	Range Rover Evoque

Dog Guard Mesh Type
BEARMACH

50mm mesh, welded to a sturdy box section frame. Minimum effort required to install and easily removed by two thumb wheels when not in use. Acts are a cargo load divider.
Can be used as a gun rack support.
Black nylon coated.

BA 076/2	Series II 88	
	Series IIa 88	
	Series III 88	
	Series II 109	
	Series IIa 109	
	Series III 109	
	Defender 90	
	Defender 110	
BA 091	Defender 110	Station Wagon

Dog Guard Mesh Type
OEM

STC50323	Discovery 2

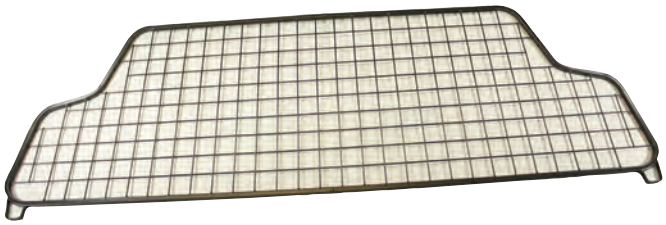

Dog Guard Mesh Type
BEARMACH

To give a secure partition between the vehicle boot space and the passenger compartment of the vehicle.
Ideally sutied for pets, luggage shopping , cargo etc.

BA 4440	Discovery 3	
	Discovery 4	
BA 4473	Range Rover Sport	up to 2013
BA 4474	Range Rover Sport	2014 on

BA 4440

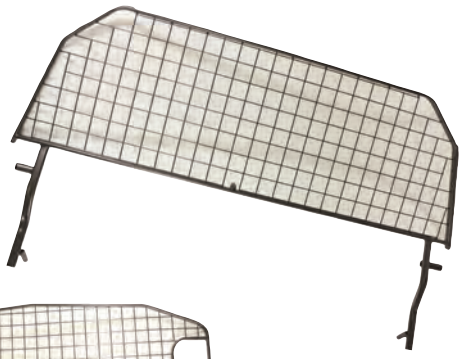

BA 4473

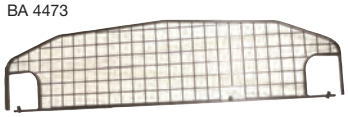

BA 4474

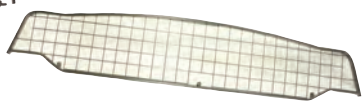

Dog Guard Divider
BEARMACH

For dividing the vehicle boot space area for multiple use.
Can only be used when the relevant Bearmach dog guard is installed.

BA 4440D	Discovery 3
	Discovery 4
BA 4474D	Range Rover Sport
BA 4651	Range Rover Evoque

BA 4440D

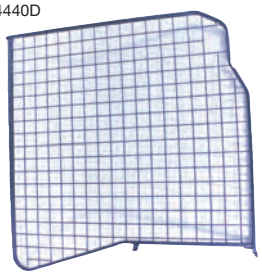

BA 4474D

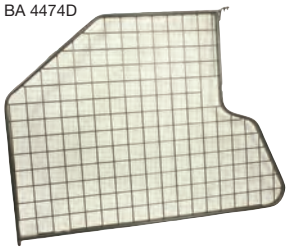

BA 4651

Dog Guard
BEARMACH

BA 4650	5 Door	Range Rover Evoque
BA 4652	3 Door	Range Rover Evoque

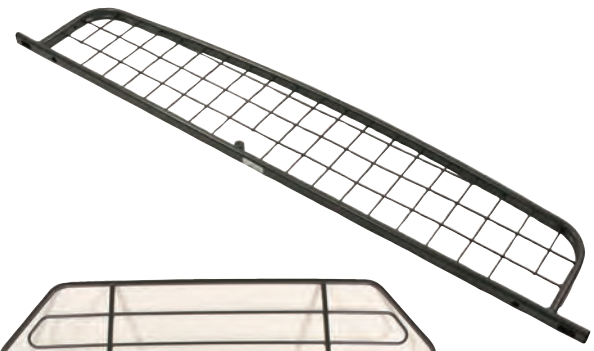

Dog Guard
BEARMACH

Steel frame construction with wire mesh for lower and upper parts.
Nylon coated. Acts as a barrier for any cargo and stops damage to seat backs.
Easily fitted and removed in minutes.

BFA 5001 Freelander 1

Dog Guard
LAND ROVER

This dog guard is supplied as original equipment for the latest Freelander fro Land Rover.
Be assured of quality and design.

LR002521 Freelander 2

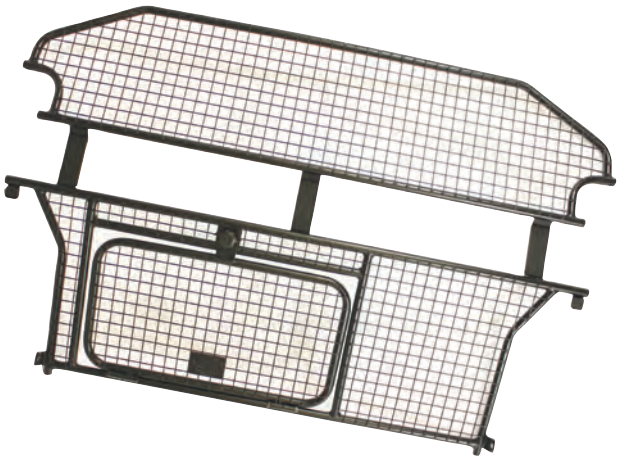

Dog Guard
OEM

VUB002120 Range Rover L322

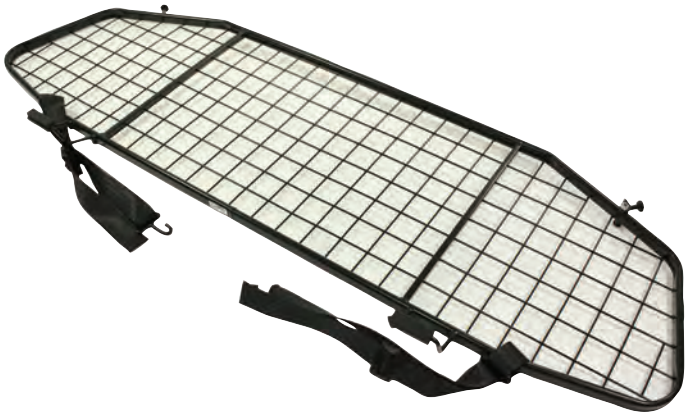

Dog Guard Upper
BEARMACH

BFA 5004 Freelander 2

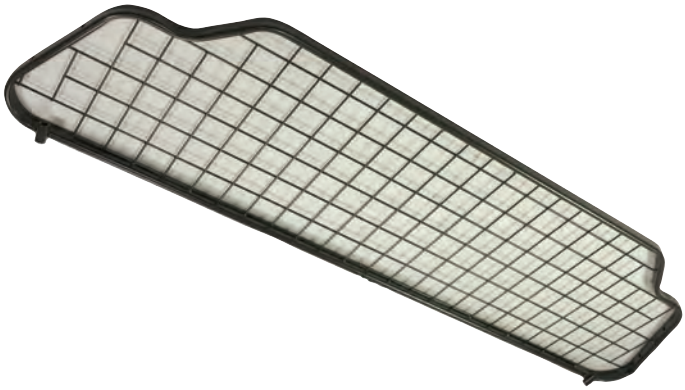

Digital Wireless Reverse System

RING

12v/24v digital wireless 4.3"" colour camera kit.
Additional Information:
- 4.3"" Colour TFT Monitor
- Digital wireless video
- Suction cup mounting bracket
- Camera bracket
- 12/24v cigarette plug power cable
- Parking guidelines
- Optional second camera available (part number: BA 4641)

Other specs:
Monitor
- 480 x 272 resolution
- Capable of running two cameras (1 included)
- Voltage: 8-30v DC
- Brightness: 200 cd/m2
- OSD Menu: Pairing, brightness, colour, contrast, rotate and info
- Current: 180mA (max)
- Frequency: 2.4GHz
- Operating temperature: -10c to +50c

Camera:
- 1/4"" CMOS Colour
- 320 x 240 resolution
- 2.0mm lens
- 110 degree viewing angle
- 6 Infra red LED with 1.5m visibility
- Operating temperature +10c + 50c
- Up to 100m wireless range (in open space)
- CE approved
- Voltage: 8-30v DC
- Current: 220mA (max)
- Frequency: 2.4GHz

BA 4640X		Universal
BA 4641	Camera Only	Universal

Cycle Carrier - Spare Wheel Mounting

MOUNTNEY

BA 3080	Universal

Personal Device Holder

SMITTYBILT

- Useful carrier for personal item/devices
- Adjsutable velcro fixings

Fits to mesh type dog guards via velcro fastenings.

BA 9005	Universal

Tyre Step

LASER

- Adjustable tyre step for most light commercials and 4x4 vehicles.
- Ideal for windscreen repair, mechanical repair, roof rack loading, vehicle cleaning etc.
- Sturdy steel construction.
- Adjustment pins must be locked in place.

BA 4888	Universal

First Aid Kit Holder

SMITTYBILT

Detachable first aid kit holding bag.
- Adjustable velcro fixings
- Fits to mesh type dog guards via velcro fastenings

BA 9007 Universal

Glovebox Travel Kit

RING

Ideal size to fit into your glove compartment or side pocket. Contains essential items needed in and around the vehicle.
Kit contains:
1x LED torch (includes 3x AAA batteries) (CE)
1x Ice scraper
1x Re-usable gel hand warmer (CE)
1x Pair latex gloves
1x Mini pad and pen
1x Emergency hammer and seat-belt cutter
6x Plasters (CE)
2x Surface cleaning wipes (CE)
1x Poncho
1x Compact carry case

BA 9011 Universal

European Travel Kit

RING

Kit contains the essential items for travel in Europe.
Kit contains:
1x Warning triangle (ECE R27)
2x High visibility jackets (EN471, CE)
1x Universal bulb kit (E-Marked)
1x Set of beam convertors
1x GB Sticker
1x First aid kit (CE)
1x Foil blanket
1x Twin pack of breathalyser tests (NF Approved)
1x Compact carry bag

BA 9010 Universal

Warning Triangle Compact (E Approved)

RING

Folds Flat into the handy storage case.

BA 3009 Universal

Bulb Kit

RING

STC8247A	H4	Universal
BA 4635	H7/H11	Universal

Extreme Sport Grab Handle (Pair)

SMITTYBILT

- Extreme moulded handle
- Ballistic nylon webbing for added strength
- Versatile multi-point applications for the front pillars, head rest post and rear sides.

BA 9002 Universal

Flashlight Holder

SMITTYBILT

- Fits Maglight torches (will fit other makes)
- Adjustable velcro straps
- Fits to mesh type dog guard via velcro fastening

BA 9004 Universal

Torch not included

Drinks Holder

SMITTYBILT

- Adjustable velcro fixing
- Fits to mesh type dog guards via velcro fastening

BA 9006 Universal

Drink bottle not included

Inclinometer

BEARMACH

An invaluable tool to have in your Land Rover to measure the pitch and roll of the terrain. It is an independent twin meter, with manual tabs to set your danger limits and it can be illuminated to make it easy to see at night.

BA 5560 Universal

Booster Cables

RING

Fully insulated heavy duty clamps for additional safety supplied in a protective nylon bag. Suitable for LGV and commercial use.

BA 5100 4.5m x 35mm Universal

Portable Compressor

T-MAX

Standard
A powerful compressor from T-Max. Robuslty constructed and supplied with coiled air-line, fitted pressure gauge and its own carry bag.
Runs from your vehicles battery giving airflow of 72 litres per minute and a working pressure of 150psi.
Heavy Duty
A powerful double pump compressor from T-Max. Robustly constructed and supplied with air pipe, gauge and fitting all in a smart canvas holdall.
Airflow of 110psi litres (Max) per minute and a working pressure of 150psi (Max) with a maximum Amp draw of 45A.
(Replacement pipe and gauge available, part number: BA 2660)

BA 2641		Universal
BA 2663	Heavy duty	Universal
BA 2660	Replacement pipe and gauge	Universal

BA 2641

BA 2663

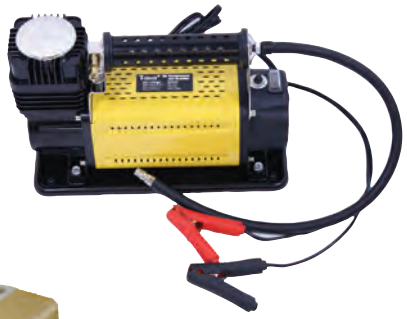

BA 2660

500w Single Socket Inverter

RING

An ideal leisure accessory, plug into your car battery to give 240v output. It is safe to use on DVD players, lighting (not fluorescent), mobile phone chargers, tablets, gaming consoles, laptops, camcorders, stereos, small fridges, medium power tools and colour television,

BA 5102 Universal

Powersource Inverter

RING

Single socket power source, for use on: Laptops, camcorders, stereos, small fridges, small power tools and many other applications.

BA 5139 Universal

Multisocket Charger

RING

- 2x USB Adaptors
- 2x 12v Adaptors
- Max 10A
- With battery analyser

BA 5138 Universal

Multisocket Triple (12v)

RING

3 Way multi-socket adaptor with battery analyser

BA 5134 Universal

Multisocket Twin (12v)

RING

0-90 degree 4 position adjustable plug.

BA 5114 Universal

Multisocket Twin (12v)

RING

Mounting arm sn coiled cable with plug attachment.

BA 5115 Universal

Multisocket with USB

RING

Micro USB Retractable tip to charge smart/mobile phone (not Apple), most SatNavs.
2x 12v Sockets

BA 5140 Universal

USB Charging Adaptor

RING

Output 5v, 0.5A Max

BA 5135 Universal

Tow Hitch (Includes Tow Ball)
BOSAL

Bosal range of tow bars have specification enhancements to ensure reliability and safety. These are high quality tow bars and are supplied with all necessary nuts and bolts.
With height adjustment facility to maintain a level towing load.
Fitting instructions and safety guidelines.
TUV Approved.

VUB105470	Defender 110	1998 on

Tow Hitch Standard (Fixed)
WITTER

BA 0204	Range Rover Classic	

Tow Bar
WITTER

VUB501430	Range Rover Sport	2005 on
	Discovery 3	
	Discovery 4	

Tow Bar (Removable)
WITTER

"Removable tow ball which can be quickly locked into position with the key provided.
Bolts to existing holes in chassis/floor pan."

BFA 8003	Freelander 1	2004MY

Tow Bar Detachable Swan Neck
WITTER

BFA 8006	Range Rover Evoque

Tow Bar Swan Neck Style
THULE

Mounts to existing holes but requires a further two holes to be drilled.
Bumper may require cutting ot removal to fit.

LR002742	Swan Neck (Fixed)	Freelander 2
LR002738	Standard Tow Ball	Freelander 2
LR002740	Swan Neck (Quick Release)	Freelander 2

LR002742

LR002738

LR002740

Tow Bar Including Tow Ball
WITTER

BFA 8004	Range Rover P38
BFA 8005	Range Rover L322

BFA 8004

BFA 8005

Tow Hitch
BOSAL

VPLVT0065	Swan Neck - Un-boltable tow bar	Range Rover Evoque
VPLVT0069	Detachable Tow bar	Range Rover Evoque

VPLVT0065

VPLVT0069

Tow Hitch (Includes Tow Ball)
WITTER

E Marked
Bolts to existing holes in chassis/floor pan.

BFA 8002	Freelander 1

Tow Hitch - Adjustable
DIXON BATE

The Dixon Bate range of adjustable height towing brackets enables the towing coupling to be easily and quickly adjusted without tools to the right height to suit the hitch height of the caravan.
Supplied with all brackets to fit directly onto the vehicle manufacturers recommended fixing points.

- Multi height adjustment
- All steel construction
- Simple, safe and secure locking mechanism.
- Adjust height without tools.
- Standard interchangeable slider.
- Zinc plated with either bright or black finish.
- E Marked

BA 190	Series IIa 88	
	Series IIa109	
	Series III 88	
	Series III 109	
BA 192	Defender 90	up to 1998
	Defender 110	up to 1998
BA 192A	Defender 90	from 1998
BA 192B	Defender 110	from 1998
BA 186	Range Rover Classic	
	Discovery 1	up to 1998
BA 186A	Discovery 2	1998 on Coil Spring
BA 186B	Discovery 2	1998 on Air Spring

BA 186

BA 186A

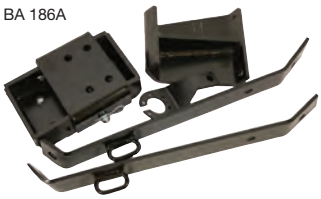

BA 186B

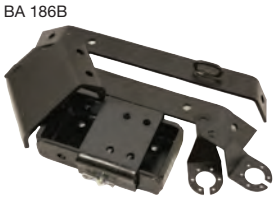

BA 190

BA 192

BA 192A

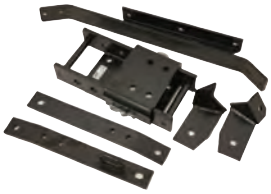

BA 192B

Tow Hitch - Front Removable

BEARMACH

Quick fit tow hitch, fits in seconds. Simply slip over the front bumper of your vehicle and tighten the two wing nut bolts for instant towing capability.
Tow ball not included.

BA 3107	Series III 88
	Series III 109
	Defender 90
	Defender 110

Tow Hitch Slider

DIXON BATE

BA 2096	Defender 90
	Defender 110
	Range Rover Classic
	Universal

Towing Plate

BEARMACH

Heavy duty construction and zinc coated to keep them looking good. Available as fixed or adjustable and will accept out 50mm tow ball or universal coupling.
Tow ball not included.

BR 1233	Standard	Series II 88
		Series IIa 88
		Series III 88
		Series II 109
		Series IIa 109
		Series III 109
BR 1233L	Long	Series II 88
		Series IIa 88
		Series III 88
		Series II 109
		Series IIa 109
		Series III 109

Towing Bracket (Black)

DIXON BATE

A basic yet sturdy constructed non-adjustable tow plate, finished in black.
Tow ball not included.

BA 183	Defender 90	up to 1998
	Defender 110	up to 1998

Tow Ball
BEARMACH

3500Kgs Capacity
2 Hole Fixing
Zinc plated finish
E Marked

BA 193	50mm	Universal

Tow Ball Universal Coupling
DIXON BATE

3.5T Capacity
25mm (normal diameter) forged pin
To suit towing eyes with a minimum internal diameter 28.6mm Max section 28.6mm.
2 Bolt fixing
Zinc plated finish
E Marked

BA 191	50mm	Universal

Tow Hook
THULE

Tow hook only, wiring kit needs to be ordered seperately.

KNB500013	Range Rover Sport
	Discovery 3
	Discovery 4

Towing Attachment
BEARMACH

NRC2051	Defender 90
	Defender 110

Tow Hitch Locating Pin
DIXON BATE

19mm diameter steel pin to secure the slider to the main frame in the position required. Single pin permits full height adjustment to all positions on the frame.

BA 2097		Universal

Tow Hitch Spring Pin (R Clip)
DIXON BATE

BA 2098		Universal

Tow Hitch Bolts
BEARMACH

BA 198		Universal

Trailer Lighting Board - Heavy Duty
RING

- 8 Meter 7 core cable
- 13 Pin plug (wired for 7 core function)
- 5 Function incandescent lamps with integral triangles
- 1.38 Metre (approx)

BA 8600	Universal

Rectangle Reflector (Pair)
BEARMACH

BA 3996	Amber	Universal
BA 3997	Red	Universal

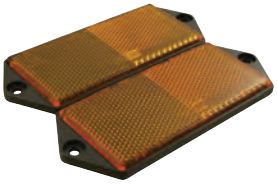

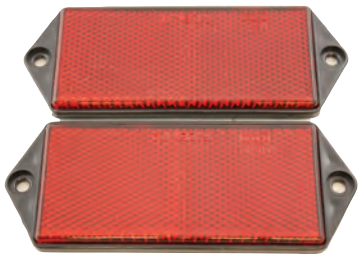

Plug (12N 7Pin)
BEARMACH

BA 4000	Aluminium	Universal
BA 4002	Plastic	Universal

Socket (12N 7Pin)
BEARMACH

BA 4001	Aluminium	Universal
BA 4003	Plastic	Universal

Tow Adaptor (13 to 7 Pin)
BEARMACH

Vehicle with 13 pin trailer socket towing trailer with a 7 pin plug.

BA 3970	Universal

Tow Adaptor (7 to 13 Pin)
BEARMACH

Vehicle with 7 pin trailer socket towing trailer with 13 pin plug.
Will not allow all the functions of the 13 pin.

BA 3971	Universal

Tow Adaptor (13 to 2x7 Pin)
BEARMACH

To convert a 13 pin socket to allow the connection of a caravan with 2x 7 Pin plugs.

BA 3972	Universal

Tow Adaptor (2x7 to 13 Pin)
BEARMACH

To convert 2x 7 Pin socket to allow the connection of a 13 pin caravan plug.

BA 3973	Universal

Tow Socket - Pre Wired
BEARMACH

BA 3989	Universal

Electric Wiring Kit
BEARMACH

Universal wiring kit with audible warning.

BA 195	Universal

Tow Electric Kit
BEARMACH

BA 4040	12N/12S	Freelander 2	
BA 4041	13 Pin	Freelander 2	
BA 4041	13 Pin	Freelander 2	
BA 4042	7 Pin 12N	Freelander 2	
BA 4019	13 Pin	Range Rover L322	2009 on
YWJ500460	13 Pin	Range Rover L322	2006-2009
BA 4017	7 Pin 12N	Range Rover L322	2009 on
BA 4018	7 Pin 12N/12S	Range Rover L322	2009 on
YWJ500450	N+S	Range Rover L322	From (VIN) 6A000001
BA 4016	13 Pin	Range Rover Sport	
BA 4014	7 Pin 12N	Range Rover Sport	
BA 4015	7 Pin 12N/12S	Range Rover Sport	
YWJ500150	N+S	Range Rover Sport	
BA 3960	7 Pin	Range Rover Evoque	
BA 3961	13 Pin	Range Rover Evoque	
YWJ500201R	7 Pin -12N/12S	Discovery 3	
BA 4014	7 Pin - 12N	Discovery 4	
BA 4016	13 Pin	Discovery 4	
BA 4015	7 Pin 12N/12S	Discovery 4	

Towing Loom
BEARMACH

BA 4044	13 Pin	Defender 90	up to (Vin) WA
YWJ101500R	N Type	Defender 90	from (Vin) XA
BA 4044	13 Pin	Defender 110	up to (Vin) WA
YWJ101500R	N Type	Defender 110	from (Vin) XA
BA 4046	12N/S with Module	Range Rover L322	
BA 4047	13 Pin with Module	Range Rover L322	
BA 4045	13 Pin	Range Rover Sport	2005-2009
BA 4045	13 Pin	Discovery 3	

Towing Electrics
LAND ROVER

ANR3896		Discovery 1
STC50081	7 Pin	Discovery 2
YMZ101030	N Type	Freelander 1

Single Mounting Plate
BEARMACH

BA 3991	Universal

3 LED Heavy Duty Rubber Torch

LASER

- Heavy duty 3 Led AA cell rubber torch
- Shock proof rubber body
- 3 Super bright white LEDs
- Burn time up to 100,000 hours
- Complete with 2x AA batteries.

BA 5144 Universal

Compact Multi-Positional Inspection Lamp

RING

- Rechargeable and cordless
- Hook/stand feature for multi-positional use
- Compact design
- Virtually unbreakable polycarbonate lens
- 15 High intensity LEDs
- Wide angle light output
- Integral belt clip

BA 5112 Universal

Compact Multi-Positional Inspection Lamp - Heavy Duty

RING

- Rechargeable
- Compact design
- Includes charging station
- Tough robust design
- Weatherproof
- Virtually unbreakable polycarbonate lens
- 21 High intensity LEDs
- Wide angle light output
- Soft comfortable grip
- Integral belt clip

BA 5118 Universal

Cyba Headlight

LASER

- Lightweight and sturdy
- 5 Ultra bright high intensity LEDs
- Virtually indestructable LED, burn time up to 100,000 hours.
- 4 mode operating for energy saving.
- Lamp adjusts through 90 degrees.
- Adjustable head strap with padded front section

BA 5106 Universal

Mechanics Head Lamp 5w

LASER

- Mechanics head lamp with a 5watt (T6) Cree bulb for hands free illumination.
- Aluminium head with a 50 degree angle adjustment.
- Full power, reduced power, flashing.
- Focus function for zooming in and out
- Supplied with 3x AAA batteries.
- Adjustable strap
- CE Certificate and RoHs compliant.

BA 4915 Universal

Cyber LED Lantern

RING

- 3x 1watt Nichia LEDs up to 300 lumens output.
- Removable lens provides forward area light
- 3 Mode electronic switch with instant off at any mode.
- Green LED indicator shows lantern in darkness
- Recessed hook in lantern base
- Battery life up to 6 days (low beam) or 3 days (high beam)
- 10 days emergency flash mode.

BA 5109 Universal

Inspection Lamp

LASER

- 12 Volt
- 60 LEDs
- Oil, shock and weather resistant
- 5-6 hours
- Hanging swivel hook
- Charging using mains or cigar lighter adaptor.

BA 5160 Universal

Magnetic Work Lamp

LASER

- Clear lens
- 700 Lumen output
- Polycarbonate lens
- 3000mm cable length"

BA 4636 Universal

Cyba-Lite Lightstar 15

LASER

LED aluminium keyring torch. D2-2DC circuit provides optimum light output for the life of the battery.
High strength machine crafted aluminium body
- 15 Lumens

BA 5104 Universal

Pocket Inspection Lamp

RING

- 8 LED
- Ultra bright producing 40 lumes of light
- Compact design similar to a pen, only 16cm long
- Useful magnetic pocket clip
- Includes 3x AAA batteries

BA 5143 Universal

Rechargeable Pocket Lamp

RING

- Rechargeable and cordless for convenient use.
- High powered LEDs provides a bright light ouput.
- Anti-slip comfortable grip for ease of use
- LED torch function for focussed light source
- Precision reflector provides wide angle light output.
- Tough and robust polycarbonate lens for demanding conditions.
- Lithium ION battery for faster consistent recharging
- Includes AC mains charging adaptor

BA 5153A Universal

Work Lamp Swivel/Tilt Plastic
WIPAC

This series 100 lamp from Wipac has a built in handle to easily position the beam on the work in hand. Hardened glass lens, easy installation, pre-assembled bracket.
Suitable for 12v and 24v

BA 029A	160(dia) x 239-97mm	Universal

Work Lamp Swivel/Tilt Steel Body
WIPAC

- Toughened steel body
- Hardened glass lens
- Pre-assembled bracket
- Suitable for 12v or 24v

BA 029M	Universal

Work Light Roof Bar Mounting
BEARMACH

BA 3158	Small - Black	Universal

Work Light Roof Bar Mounting
BEARMACH

BA 3159	Large-Black	Universal

Work Light Roof Bar Mounting
BEARMACH

- Can be mounted above or below
- Halogen bulbs
- h220mm x w215mm x d190mm
- 55 Watt

BA 3159A	Large-Black	Universal

Alldrive Bit/Socket Set

LASER

For use on Spline, AF, Metric and Whitworth fixings complete with:
- 9 Socket with 31 applications on Spline, Star, AF, Metric and Whitworth fixings: 4/5/6/7/8/9/10/11/12mm
- Unique magnetic finger ratchet for driving sockets
- 15x S2 quality bits for extra strength

Also includes: 1/4""D socket driver, 1/4""D ratchet, 1/4"" bit holder and 1/4"" D socket adaptor
- Bit set: Phillips: Ph1, Ph2, PzDrive Pz1, Pz2, Flat 5mm/7mm, Hex 4mm/5mm/6mm, Star bits T10 / T15 / T20 / T30 / T40

BA 4938	28 Piece	Universal

Alldrive Socket Set

LASER

With the Alldrive profile this 11 piece socket set covers metric, AF and star fixings giving 36 applications. A time and money saving socket set that has 3 separate applications.
Complete with 3/8""D quick release, chrome vanadium ratchet with handy storage hanger.

BA 4852	3/8" Drive - 12 Piece	Universal

Ratchet

LASER

Chrome vanadium

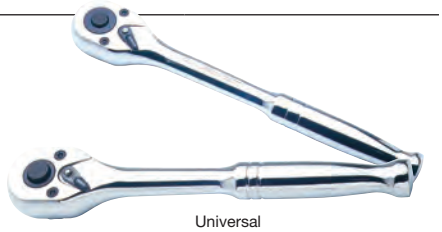

BA 4853	3/8" Drive	Universal
BA 4854	1/2" Drive	Universal

Ratchet Ring Spanner Flexi Head

LASER

Specially introduced for removing and installing oil filters on Land Rover Freelander.
- 27mm combination spanner with flexi head
- Manufactured from chrome vanadium
- Fully polished with ratchet
- Manufactured to Ansi standards.

BA 4914	27mm	Universal

Ratchet

LASER

- Extra long handle for greater access
- Manufatured from Chrome Vanadium with Chrome Molybdenum square drive.
- 48 Teeth ratchet mechanism with quick release button.
- Fully polished.
- Forward and reverse action

BA 4956	180mm - 1/4" Drive	Universal
BA 4957	280mm - 3/8" Drive	Universal
BA 4958	380mm - 1/2" Drive	Universal

Power Bar

LASER

An extra long 1/2""D (600mm) power bar with replaceable head.
Designed to cater for the more rugged environment.
Manufactured in chrome vanadium.

BA 4855	1/2" Drive - 600mm | 24"	Universal

Torque Wrench

LASER

This torque wrench is calibrated in Newton Meters and a second scale in Meters Kilograms.
Knurled grip.
Hanging ring and blow mould case are included.
Calibration certificate and registration form also included.

BA 4856	1/2" Drive - 42<210Nm	Universal

Finger Ratchet Set

LASER

Ideal tool kit for confined work
- Manutactured from Chrome Vanadium
- Includes 10mm and 13mm finger ratchet
- Includes 1/4""D and 3/8"" adaptors with quick release mechanism
- Also includes a 1/4""D bit adaptor

Ideal for use in confined spaces
New from Laser Tools is this convenient finger ratcher set that makes light work of difficult to access fasteners. Often a fastener deep in the engine bay or up behind a dashboard cannot be accessed by a conventional 1/4"" drive socket and ratchet handle.
These little finger ratchets can get in very tight spaces and with their smooth ratchet even the most difficult to access fasteners can be removed or replaced in seconds.
The set includes two finger ratchets with quick-release adaptors for 1/4"" drive and for 3/8"" drive plus an additional 1/4"" drive bit adaptor.

BA 4940 5 Piece Universal

Swivel Palm Ratchet 3/8 Drive

LASER

Palm swivel ratchet, Aluminium grip gives high torque, Fine switchable ratchet means its great for tight areas

BA 4979 Universal

Swivel Head Ratchet with T-Handle

LASER

Two innovative actions in one ratchet. Use 3/8"" drive swivel head ratchet or use as a T-Handle ratchet.
Made out of chrome vanadium

BA 4904 3/8" Drive Universal

Damaged Nut/Bolt Socket Set

LASER

- Special profile grips damaged or rounded nuts and bolts.
- Sizes: 8/9/11/13/14/15/17/19mm.
- Manufactured from Chrome Molybdenum scm440 with Manganese Phosphate.
- Supplied in blow mould case for storage.

BA 4953 Universal

Pocket Ratchet 1/4"D x 1/4" Bit

LASER

- Double flex 70mm long
- Double drive for 1/4""D sockets and magnetic bit driver
- Satin chrome finish
- 72 teeth Chrome Vanadium
- Meets ANSI and DIN standards

BA 4939 Universal

Star Socket and Bit Set

LASER

- A 23 piece Star socket and bit set with 3/8”D x 5/16” coupler in 1/4”D and 3/8”D format.
- Star Sockets: 1/4”D x E4 | E5 | E6 | E7 | E8 |, 3/8”D x E10 | E12 | E14 | E16.
- Star tamper proof bits with 5/16” shank x 30mm in tamper proof format, T7 | T8 | T9 | T10 | T15 | T20 | T25 | T27 | T30 | T40 | T45 | T50 | T55.
- Bits manufactured from Chrome Molybdenum.
- Coupler for use with bits
- Supplied in a handy blow moulded case.

BA 4962 23 Piece Universal

Alldrive Socket Set
LASER

This special Alldrive socket set has a unique V type profile that fits spline, star, AF, metric and whitworth fixings.
Mirror finished chrome vanadium.
Sizes: 6|7|8|9|10|11|12|13|14|15|16|17|18|19|20|21|22|24mm

BA 4850 3/8" Drive - 18 Piece Universal

Alldrive Socket Set
LASER

A unique V profile socket set that fits spline, star, AF, metric and Whitworth fixings.
18 Sockets 42 applications, supplied on a socket rail.
Mirror finished chrome vanadium
Sizes: 10|11|12|13|14|15|16|17|18|19|20|21|22|23|24|27|30|32mm

BA 4851 1/2" Drive - 18 Piece Universal

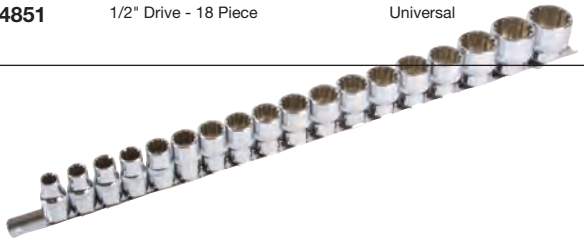

Stubby Star Bit Set
LASER

Sizes: T8|T10|T15|T20|T25|T27 in 1/4"" Drive
Sizes: T30|T40|T45|T50|T55 in 3/8"" Drive
Sizes: T60 in 1/2"" Drive

BA 4909 12 Piece Universal

Automotive Bit Set
LASER

14 Star Bits : (7x 30/70mm) T20|T25|T30|T40|T45|T50|T55
10 Spline Bits: (5x 30/70mm) M5|M6||M8|M10|M12
14 Hex bits: (7x 30/70mm) 4|5|6|7|8|10|12mm
Manufactured from S2 quality steel

BA 4908 3/8" & 1/2" Drive Adaptor Universal

Socket - Air Impact
LASER

- 1/2"" drive 30mm
- 6pt (single hex)
- For use with air impact tools.
- Manufactured from chrome vanadium

BA 4896 1/2" Drive - 30mm Universal

Socket - Air Impact
LASER

- 1/2"" Drive 32mm
- 6pt (Single hex)
- For use with air impact tools
- Manufactured from chrome vanadium

BA 4897 1/2" Drive - 32mm Universal

Socket - Air Impact
LASER

This 52mm deep impact socket has been introduced for use on most Land Rovers registered after 1970.
Manufactured from chrome molybdenum for strenght and in 1/2"" drive.

BA 4893 1/2" Drive - 52mm Universal

Socket - Deep Impact
LASER

Deep impact socket for use on Land Rover and Range Rover vehicles.

BA 4871 1/2" Drive - 27mm Universal

Socket
LASER

1/2"" drive 30mm
- Standard socket
- 6pt (single hex)

Manufactured from chrome vanadium

BA 4894 1/2" Drive - 30mm Universal

Socket
LASER

- 1/2"" drive 32mm
- Standard socket
- 6Pt (single hex)
- Manufactured from chrome vanadium

BA 4895 1/2" Drive - 32mm Universal

Hub Nut Spanner
LASER

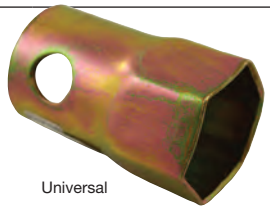

BA 3039 Universal

Propshaft Nut Tool
LASER

BA 3138	1/2" Drive	Universal

Viscous Fan Wrench Set
LASER

- OEM Tool Code: 303-904
- 1x 36mm open ended design and 1x 5 holed 'horse shoe' design.
- Made in Sheffield

BA 4912	Universal

Viscous Fan Spanner
LASER

Two common sizes of spanner head for viscous fan removal in one tool.

BA 3137	32|36mm	Universal

Wheel Brace - Heavy Duty
LASER

BR 0814	27mm	Universal
BR 0815		Series II Series IIa

Tap and Die Set
LASER

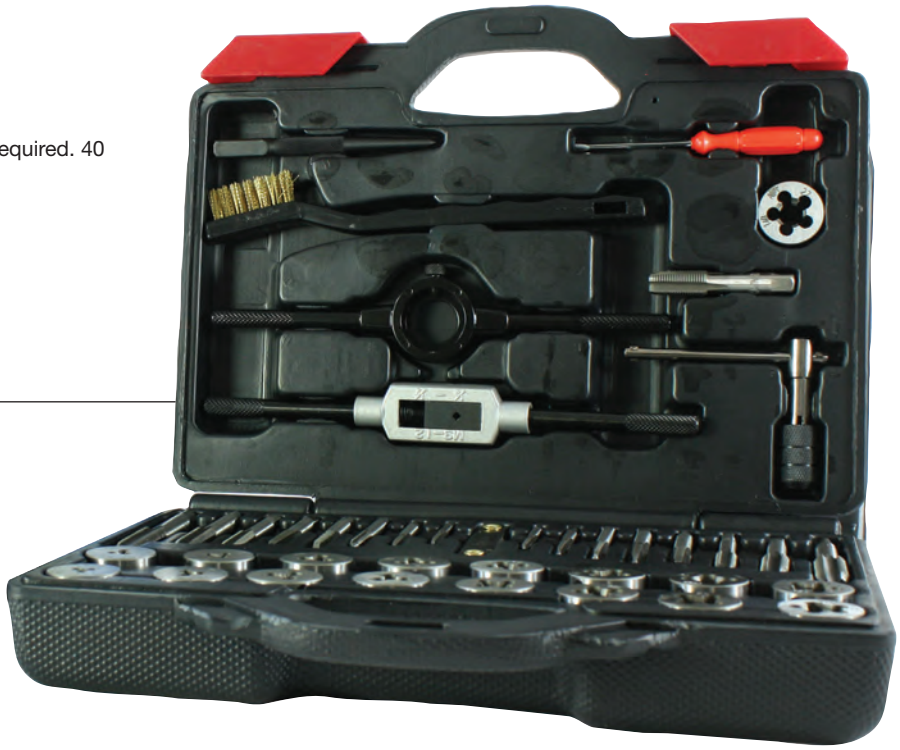

A standard tap and die set with all the accessories required. 40 pieces in carbon steel.
- 17 tap and die sized in various thread sizes
- Die wrench (25mm), tap wrench (3-12mm)
- T-handle wrench and 3mm flat screwdriver
- Folding pitch gauge and centre punch
- Wire brush

BA 4937	40 Piece	Universal

Combination Spanner Set
LASER

Sizes: 6|7|8|9|10|11|12|13|14|17|19|22mm
- Manufactured in chrome vanadium
- Complete with handy storage clip

BA 4917 Universal

Combination Spanner Set
LASER

Manufactured to DIN 3113 standards in Chrome Vanadium.
Sizes: 8 | 9 | 10 | 11 | 12 | 13 | 14 | 15 | 16 | 17 | 18 | 19mm
- Supplied in a hanging storage case
- Manufactured to DIN 3113 standards
- Manufactured from Chrome Vanadium

BA 4930 12 Piece Universal

Combination Spanner Set Imperial
LASER

Imperial spanner set supplied in a traditional oiled leather tool roll.
Imperial sizes: 1/4""|5/16""|3/8""|7/16""|1/2""|9/16""|11/16""|3/4""
- Manufactured from satin finished chrome vanadium etched with brand.
- 9/16"" Spanner standard length of 180mm

BA 4925 8 Piece Universal

Combination Spanner Set Metric
LASER

Metric spanner set supplied in a tradional oiled leather tool roll.
- Combination spanner set with Bi Hex Ring

Metric Sizes: 8|9|10|11|13|14|17|19mm
Manufactured from satin finish chrome vanadium etched with brand.
17mm spanner standard length of 210mm"

BA 4926 8 Piece Universal

Combination Spanner Set Metric
LASER

Whitworth spanner set supplied in a tradional oild leather tool roll.
- Combination spanner with Bi Hex Ring
- Whitworth sizes: 1/8""|3/16""|1/4""|5/16""|3/8""|7/16""|1/2""|9/16""

Manufactured from satin finished chrome vanadium etched with brand.
7/16"" spanner standard length 250mm

BA 4927 8 Piece Universal

Impact Driver Set

LASER

Robust 1/2"" drive impact driver complete with bit adaptor with 5 popular bit sizes. Also for use with 1/2"" drive socket accessories. For loosening screws or nuts that have rusted, threaded or over tightened.
Can be used in forward or reverse.
Supplied in metal case.
Contents:
- Impact driver 1/2"" drive
- Bit adaptor 5/16"" (8mm) shank
- 5x 8mm shank x36mm long bits
- Phillips: Ph2 | Ph3 | Ph4 - Flat: 8mm | 10mm

BA 4901 7 Piece Universal

Screwdriver Set - Soft Grip

LASER

Contents:
4 x Flat - 3.2x75mm | 5.0x100mm | 6.0x100mm | 8.00z100mm
4 x Pz Drive - Pz0 x 75mm | Pz1 x 75mm | Pz2 x 100mm | Pz2 x 38mm

BA 4900 8 Piece Universal

Ratchet Screwdriver

LASER

- 45 Teeth ratchet
- Adjustable locking handle straight or angled for extra torque.
- For use with 1/4"" shank bits or 1/4"" Drive sockets.
- Three position: Left handed | Right handed | Locked
- Storage in handle for 6 bits: Phillips Ph1 | Ph2 | Ph3 / Flat 4 | 5 | 6mm

BA 4916 8 Piece Universal

Tin Snips

LASER

- Spring loaded to aid cutting action.
- Offset cutting edge allows the hand to remain above the material being cut.
- Chrome Molybdenum head for strength.
- Safety lock with straight and right cutting edge.
- Rubber coated handles for comfortable grip.
- Cuts mild steel 0-1.5mm and stainless steel 0-0.8mm.

BA 4949 Universal

Gasket Scraper

LASER

A fine, precision blade for cleaning cylinder heads, carburettors etc.
- Chrome Vanadium shaft.
- Find blade.
- Even, flat edge.
- Ergonomic handle.

BA 4952 Universal

Fuel Tank Sender Wrench
LASER

Equivalent to OEM 310-118

BA 4932	Defender 90	2007 on
	Defender 110	2007 on
	Discovery 1	
	Discovery 2	
	Range Rover P38	
	Range Rover L322	
	Freelander 1	

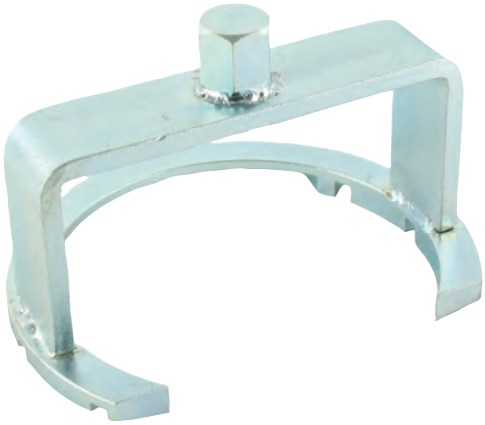

Filter Wrench - Belt Type
LASER

A belt type oil filter wrench designed to remove filters without damage.
- Adjustable from 65mm - 105mm
- SK7 Steel
- 0.5mm Thick
- Belt material - Metal
- Soft grip handle with twist adjuster,

BA 4868		Universal

Grip Wrench - Bull Nose
LASER

Spring loaded locking facility in black anodised, non corrosive material.
- Black finish
- Locking grip

BA 4921	250mm (10")	Universal
BA 4922	180mm (7")	Universal
BA 4923	125mm (5")	Universal
BA 4924	150mm (6")	Universal

BA 4921

BA 4922

BA 4923

BA 4924

Plier Set
LASER

Three piece plier set incorporating long nose 160mm length, side cutter and combination.

BA 4920	150mm (6") - 3 Piece	Universal

Grind/Cut Discs 115 x 1.0 10pk
LASER

Cuts Stainless Steel & most metals, A60 TBF, MAX RPM 13300
Tin of 10

BA 4980		Universal

Quick Change Circlip Pliers (Internal/External)

LASER

- Two functions in one tool - Internal 22mm-48mm / External 8mm-48mm circlip removal.
- Circlip pliers with internal and external selection.
- Four sets of tips: Straight tips for 1.2mm & 1.8mm | 90 Degree tips for 1.2mm & 1.8mm
- Quick change facility
- Cushioned grip handles
- Professional quality.

BA 4902 Universal

Circlip Pliers Internal Bend

LASER

Internal bent circlip plier, Spring loaded, dipped handles.

BA 4982 Universal

Hose Clamp Pliers

LASER

- Hose clamp pliers with 45 degree angle.
- Head manufactured from carbon steel with SPHC steel handle.
- 30mm x 20mm face.
- Locking mechanism
- Tooth design face for grip

BA 4955 Universal

Hose Clip Tool

LASER

- For hose clips found on modern engines
- Ideal for difficult access areas.

BA 4903 3/8" Drive Universal

Crimp Tool

LASER

- For use on insulated and non insulated terminals.
- Computer pins and sockets - D Sub 26-28 AWG wire. Butt-insulated connectors - 22-26 AWG wire. Telephone piercing spade lugs - 22-26 AWG wire. Open barrel connectors - 20-22 AWG wire. Open barrel connectors - 14-18 AWG wire.
- Spring jaws
- Hardened cutting edge.
- Top jaws for non-insulated spade crimps. Non-insulated terminals - 10-14 AWG wire.
- Lower jaws for pre-insulated crimps and barrel connections.

BA 4951 Universal

Adaptable 10-1 Compact Tool

SMITTYBILT

- Spring loaded plier jaws
- Aluminium comfort grip
- 3CR13 Heat treated steel blade
- Ballistic nylon carrying case included"

BA 9008 Universal

Battery Charger Smart (12v 5amp)

RING

- LED indicators show specific charging mode selected
- Includes a maintenance charge setting
- Charge stage indicator - displays where you are in the charging process
- Setting for both standard and START/STOP vehicles
- Charging, maintenance, winter and repair modes
- Rubber wrap outer for added protection and grip
- Polarity protection for correct connection
- Fully insulated battery clips for safe protection during connection.

BA 8700 Universal

Battery Charger Smart/Analyser

RING

- "Mutli stage fully automatic Smart Chargers
- Auto charge applies the fastest charge, based on battery size
- Includes settings for both standard vehicles and START/STOP
- Includes battery repair tools to increase performance and battery life

Includes the following battery and alternator analyses tools:

- Battery voltage - displays as a % the voltage status of a battery
- Start power test - measures voltage drop during engine start to identify potential battery issues
- Alternator check - tests the recharging performance of the vehicles alternator
- Battery cranking performance - measures the battery's cold cranking performance to determine engine starting ability
- Charging current up to 12A
- Battery capacity: 25-300Ah
- Interactive LCD display
- Memory saver finction allows vehicle and audio settings to be retained if the battery is removed

BA 8701 Universal

Circuit Tester - Heavy Duty

LASER

Tester for 6|12|24v automotive circuits.
Features includes 5ft long lead, cable protector and temperature sensor, with 1.5m cable.
Suitable for testing faulty lights and short circuits on startres, alternators, colling and heating components, radios and relays.
Not recommended for computers or sensors.

BA 4918 6-24 Volt Universal

Heat Shrink Kit

LASER

- Mini gas torch with heat shrink tubbing kit (162pc).
- Assorted coloured tubing and sizes: 1 x 15mm x 500mm black tube, tubes supplied in red, green, blue, yellow, white and clear:1.5mm x 60pc, 2.5mm x 35pc, 3mm x 25pc, 5mm x 20pc, 6mm x 10pc, 10mm x 10pc.
- Heat shrink tubing meet RoHS directive.
- Operating temperature range: -55°C to +125°C.
- Manufactured fro G5 general purpose, polyefin tubing.
- Characteristics: shrinkage ratio 2:1, very flexible, highly retardant, resistant to fluids and solvents.
- Mini Butane gas torch supplied with full instructions. Capacity 6ml, operating time 20mins, approximate temperature <1300°C, GS/TUV certified.

Heat shrink tubing is the ideal way to repair and refurbish worn and cracked insulation of vehicle wiring or to insulate new wiring connections when adding accessories. This kit includes a butane gas powered heat torch as well as a useful and generous selection of heat shrink tubing.
It can be tempting to use a flame on heat shrink tubing, but this heat is uncontrolled and unless great care is taken the tubing can burn and become damaged. The butane powered gas torch in the kit provides a very soft, even heat that is ideal for heat shrink work.
The heat shrink tubing supplied has a shrinkage ratio of 2:1 and remains very flexible after shrinkage. A selection of tube sizes ad colours is supplied from 1.5mm diameter up to 15mm. All you need for quick and professional repairs with everything required in one convenient box.

BA 4950 Universal

Tyre and Pressure and Depth Gauge

LASER

Two in one essential tool for the motorist:
- A tyre pressure gauge with PSI, BAR, KPA, KG-cm options
- Integral tyre tread depth gauge
- Ranges from 3.0-99.5 Psi with auto power off function
- CE Certified and RoHs compliant
- Instructions included

BA 4942 Universal

Tyre Pressure/Tread Gauge

LASER

A handy 2 in1 tyre pressure/tread gauge, with long flexible reinforced hose - more details in Catalogue Text screen

BA 4983 Universal

Tyre Repair Kit

LASER

Smittybilt has created a new tyre repair kit designed for the off-road enthusiasts. It includes everything you need to mend a punctured tyre, comes in a compact soft pack for easy storage in a glove box etc, be prepared for the unexpected.
Kit contains:
- 30 Self vulcanizing plugs
- Rugged aluminium tools
- Lubricant
- Folding knife
- Pair of needle nose pliers
- Extra valve stems
- Dual head tyre pressure gauge
- Side wall bailing wire
- Interior tyre patches

Easy-to-follow instructions

BA 9001 Universal

Bonnet / Tailgate Support

LASER

This telescopic, aluminium tailgate support extends in 3 sections to 120cm. This safety support is ideal for use in the workshop or at breakdowns in conjunction with the supports already fitted to the vehicle.
Locks in place with a simple twist action.

BA 4874 Universal

Mechanics Knife (Twin Blade)

LASER

- Two blades: One with quick release and one folding blade.
- Lightweight aluminium handle
- Locking function
- Manufactured from 420 stainless steel

Replaceable standard blades.

BA 4905 Universal

Folding Mechanics Mat

LASER

- Folding mechanics mat
- Size: 1210mm x 420 mm x 23mm
- Made from EVA and PE
- You can sit/kneel and lie on this product
- Folds for easy storage

BA 4944 Universal

Tool and Parts Tray

LASER

- Handy storage for garage, workshop or shed
- Made from EVA material
- Twin handle grips
- Light and easy to use
- Size: 320 x 480 x 30mm

BA 4943 Universal

Roller Seat (Adjustable Height)

LASER

- Capacity up to 120kgs
- Adjustable seat height: 300mm to 390mm
- Storage tray for tools and parts
- 2.5"" castors
- Measurements: Height 370mm, length 315mm, width 255mm

BA 4946 Universal

Wing Cover - Anti Slip

LASER

Resistant to oil, grease, water and other liquids, Size 900mm x 610mm x 5mm - large size to prevent damage, No magnets which can damage bodywork, Meets ROHS non toxic EN71

BA 4984 Universal

Hacksaw 305mm (12") with Pad Saw Handle

LASER

Hacksaw complete with spare pad saw handle and two spare HSS blades.
- Stable and strong hacksaw
- Complete with 2 handle types including padded saw.
- Pad saw for hard to reach areas.

BA 4919 Universal

HSS Drill Bit Set

LASER

A titanium coated HSS drill bit set gives extra life to this 19 piece set.
Sizes: 1|1.5|2|2.5|3|3.5|4|4.5|5|5.5|6|6.5|7|7.5|8|8.5|9|9.5|10mm

BA 4910 Universal

Grease Gun - 4 Jaw 500cc

LASER

This high pressure grease gun works at 8000psi and has an improved plunger for complete grease removal for both cartridge and bulk grease loading.
Takes 400cc cartridge.
- 500cc bulk grease.
- 400cc cartridge grease.
- Metal hose with 4 jaws.
- Grease jaws before use.
- 8000psi

BA 4898 Universal

Flexi-Hose and Connector

LASER

Nylon flexi-hose and connector for use with BA 4898 grease gun.
- Flexi hose for standard grease gun.
- Nylon material
- For use where the standard fixed hose will not fit.
- Standard fixings.

BA 4899 Universal

Rivet and Nut Riveter

LASER

- Handles rivets and nut rivets
- For use with 2.4/3.2/4.0/4.8mm aluminium and stainless rivets
- Also for use with 3mm / 4mm / 5mm / 6mm nut rivets
- Strong dual purpose tool manufactured to professional quality cast body with composite grips

BA 4948 Universal

Swivel Head Riveter Set

LASER

This unique swivel head tool gives access to awkward areas and has the facility of converting from a standard riveting tool to a nut riveter and also the male version bolt rivets.
- Unique tool can be used on 2.4|4|4.8mm rivets
- 4|5|6mm nut rivets
- 4|5|6mm bolt rivets

BA 4857 Universal

Riveter Set for Plastic Rivets

LASER

For use on car trim, carpets and seats etc.
Set includes:
- 10 of each size plastic rivets 5mm x 15.8mm | 6.6mm x 17.2mm | 5mm x 17.2mm | 6.3mm x 25.2mm
- Packaged in a sliding blister.

BA 4858 Universal

Oil Drain Pan (16 Litre)

LASER

This 16 Litre oil drain pan includes large, easy grip carrying handles and integral spout for pouring waste oils or fluids into a recycling container. The anti splash lip prevents spillage.

- 16 litre capacity
- Anti-splash lip
- Ideal for draining antifreeze or oil
- Integral spout
- Meets PaHs regulations
- Not suitable for spray gun cleaner.

BA 4867 Universal

Oil Drainer

WAVIAN

BA 4941 8 Litre Universal

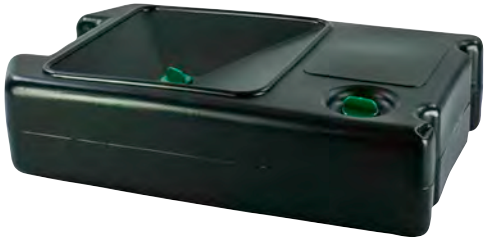

Oil Drop Absorbent Mat

LASER

- "Absorbs oil only (not water)
- Plastic film backing for floor protection 100% Polypropylene
- 1000mm x 800mm x 2mm (including film)
- Weight: 50gms
- Absorbency 2.6L per mat

BA 4945 Universal

Fuel Transfer Tool

LASER

For use on cars, motorcycles and boats etc.

- Self priming
- 175mm overall length
- Quick and effective for petrol, water and other liquids.

BA 4875 Universal

Mini Pump - Multipurpose

LASER

This handy mini pump is ideal for a veriety of top up jobs. Ideal for gear boxes, differentials, lawn mowers, chain saws, outboard motors. Also suitable for oils, automatic transmission fluids, brake fluids, general purpose cleaners.

- One litre capacity
- Not suitable for thick oils or oils with high viscousity. When used on these types of lubricants it fails to pump. This does not mean the pump is faulty.

BA 4892 Universal

Pry Bar Set

LASER

Plastic handles for comfortable grip and supplied in 3 lengths and tips.

- 3 Pry bars 200mm | 300mm | 500mm Length
- Plastic handle for comfortable grip
- Selected steel
- Day-glow handles

BA 4891 Universal

Brake Disc Measurement Gauge

LASER

Quick and simple to use.
- Designed to measure the thickness of the brake discs with the wheels still on the vehicle.
- Time saver - without needing to remove the wheels or strip the brakes first.

Fits easily to most existing digital vernier.

BA 4887 For Vernier Caliper Universal

Disc Brake Piston Spreader

LASER

Brake piston spreader for retracting the piston when fitting new brake pads. For single and twin piston, fixed or sliding calipes.
- Suitable for a wide range of calipers: AT | DELCO | BENDIX | GIRLING.
- Manufactured from selected steel
- Helps prevent damages pistons

Can be use with a T-Bar or 1/2"" drive ratchet or spanner.

BA 4859 Universal

Disc Brake Piston Compressor

LASER

Designed for brake calipers with twin or quad opposed pistons.

BA 4860 88mm Working Range Universal

Brake Pipe Corrosion Tool

LASER

This product is unique and allows the user to inspect brake pipes easily. It has two scraper areas which allows the mechanic or MOT inspector to remove dirt and corrosion to examine the brake pipes efficiently.
MOT Compliant.

BA 4873 Universal

Flaring Tool Kit (10 Piece)

LASER

The Laser flaring tool kit is a comprehensive, yet simple kit to use. It is suitable for cutting and flaring copper, brass and thin welded aluminium tubing.
- Produces male and female flares. Die sizes: 3/16"", 1/4"", 5/16"", 3/8"", 7/16"", 1/2"", 5/8""
- Cuts tube from 3mm to 30mm diameter
- 45 degree flares

(25 Feet roll of copper brake available, part number BA 0014)

BA 4929 Universal

Brake Fluid Tester

LASER

A simple tool designed to check the quality of the brake fluid with results displayed in 5 Leds representing the percentage of water found.
Sutiable for all standard brake fluids (except synthetic)
Complete with 1x AAA battery.
CE Certified
RoHS Compliant

BA 4861 Universal

Eezibleed Kit

LASER

This system sets the standard for affordable brake and clutch bleeding systems.
Using air pressure from a spare wheel it will effortlessly bleed hydraulic systems.
There are a number of adaptors available to fit most vehicles with screw cap reservoirs, and comprehensive instructions are included.

BA 4886 Universal

Brake Bleeding Kit

LASER

A simple kit for bleeding brakes. Complete with 3 adaptors for most vehicles.

BA 4890 Universal

Cooling system Vacuum Purge and Refill Kit

LASER

For refilling radiatos with coolant without introducing air pockets.
Complete with adaptors for most modern cars and instructions.
Packed in a blow mould case.

BA 4866 Universal

Advance Xenon Timing Light

LASER

The timing light enables the synchronisation of the ignition system with the piston movement. An inductive pick-up replaces the necessity to disconnect the spark plug wire to operate the timing light.
Timing readout: 0-60degree BTDC
Features:
- Timing advance up to 60 crankshaft degrees
- Superior performance at all speeds through 8000rpm
- Operates on all 12v ignition systems
- Xenon bulb providing Brilliant Blue/White
- 1,000.000 flash capacity.
- Automotive reverse polarity and overload protection.
- Inductive pick-up
- Double check light indicates incorrect hook up and faulty flash

BA 4885		Universal

Cylinder Leakage Tester 1000psi / 7 Bar

LASER

The 100psi (7bar) working pressure ensures adequate air pressure and flow to the source of the compression loss plus the percentage loss to be measured.

BA 4872		Universal

Timing Tool Kit

LASER

Specific kit supplied for Land Rover
- OEM cross reference and instructions included
- Essential tool
- Made in Sheffield
- Tools included: 303-1270, 303-1272, 303-1277

BA 4928	Freelander 2	Td4, 2.2 Duratorq TdCi 2006 on

Micro Meter Tappet Adjuster

LASER

Valve clearance is easy to adjust on all push rod engines or OHC engines with top adjustment. Click-adjust make the job even easier and absolutely precise.
This essential clearance adjustment ensures the valves (inlet and outlet) open and close correctly resulting in better engine performance.
A tool that fits the vehicles adjustment nut will be required.

BA 4883		Universal

Engine Cylinder Hone

LASER

The Laser engine cylinder hone is an indispensable tool for engine overhauls.
Capacity 50-180mm (2”-7”) Bore Diameter
It enables the inside surfaces of engine cylinders to be cleaned of carbon deposits and re-surfaced quickly, simply and effectively.
Replacement stone set for Engine Cylinder Hone, part number: BA 4863

BA 4863		Universal
BA 4864	Stones (Set of 3)	Universal

Eezilap Valve Lapper
LASER

This simple tool fits into a standard electric drill chuck and quickly and effectively grinds valves in seconds.

BA 4884	Universal

Borescope Camera
LASER

- Inspection tool for engine, gearbox, wiring and pipework.
- Fixed 9.8mm camera
- Integral LED illuminator
- Video output to TV

BA 5141	Universal

Clutch Alignment Tool
LASER

Equivalent to OEM 308-419

BA 4931	Defender 90	Puma, 2.4 Td4, 2007 on

Crankshaft Removal Tool
LASER

Equivalent to OEM: 303-538

BA 4947	Discovery 3
	Discovery 4
	Range Rover Sport
	Freelander 2

Puller for Drive Pulleys
LASER

Puller for drive pulleys, clamps onto any ribbed pulley.

BA 4862	Universal

Puller
LASER

Two sizes of gear puller with the option of 2 or 3 legs and capable of pulling internally or externally.
- Reversible
- Supplied in storage case
- Capable of pulling internally or externally.

BA 4959	4” 2+3 Legs (100mm)	Universal
BA 4960	6” 2+3 Legs (150mm)	Universal

BA 485d

BA 4860

Bearing Race and Seal Driver
LASER

Bearing and seal installer, Manufactured from Aluminium

BA 4978 Universal

Diesel Injector Seat Cleaner
LASER

For cleaning diesel injector seats prior to fitting new injectors.

BA 4977 Universal

Camshaft Locking Tool
LASER

This camshaft locking device simply slides between the 2 camshaft pulleys on 16 valve twin cam engines.
- Rover K Series engines.
- OEM tool code: 18G 1570
- MG Express, MGF, TF, ZR, ZS, ZT, ZT Turbo.
- Rover 100/200/25/400/45/75/Metro/Streetwise.
- With engine codes K16, 14K, 16K, K8 (1990-2006)

BA 4961 Freelander 1 1.8 Petrol

Magnetic Sump Plug Removal Tool
LASER

Handy tool for removing the sump plug once it has been loosened, Magnetic, Can also be used as a pick up tool

BA 4981 Universal

Wheel Bearing Tool
LASER

Generation 2 wheel bearing kit, Land Rover Freelander 2 from 2006 Front,

BA 4976 Freelander 2

Strut Clamp
LASER

- Designed to lock a McPherson Strut in its fully extended position when changing the springs.
- This tool is particularly useful when working with struts that are equipped with strong internal springs (tension stops springs) that pull th strut shaft partly into the strut.
- The kit includes strut clamp complete with bolts and nuts.

BA 4954 Universal

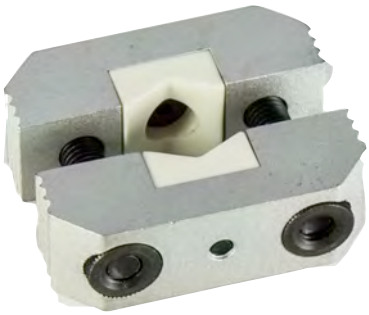

Coil Spring Compressor - Heavy Duty

LASER

This coil spring compressor uses twin prongs and works at a pressure up to 1.1Kg.
Care should be taken to increase pressure equally on both sides.

BA 4869 Universal

Coil Spring Compressor - Heavy Duty

LASER

This universal coil spring compressor kit is specifically designed for Macpherson struts fitted to most makes of vehicles.

- Comes complete with a robust shaft which extends up to 300mm and 3 sizes of pressure plates from 65mm-195mm.
- The anti-slip locking mechanism ensures the struts are compressed safely.
- An adaptor for Conical springs fitted to some Alfa Romeo, Chrysler, Nissan, Seat and Volkswagen is included.

BA 4870 Universal

Front Lower Arm Rear Bush Tool

LASER

Developed to remove and refit the rear bush of the front lower arm
RBX500291

BA 4935

Discovery 3

Discovery 4

Range Rover Sport

Rear Knuckle Bush Tool

LASER

Rear suspension remover/installer for upper knuckle bush
RHF500100

BA 4936

Discovery 3

Discovery 4

Range Rover Sport

Rear Suspension Bush Tool

LASER

To work with OEM Bush RBK500220

BA 4933

Discovery 3

Discovery 4

Range Rover L322

Range Rover Sport

Rear Suspension Bush Tool

LASER

To work with OEM Bush RHF000260

BA 4934 Range Rover L322

Original Technical Publications

OEM

Carefully reproduced from extensive historical acrchives in the UK and the USA we are please to give you access to the Original Land Rover and Range Rover publications needed to run and maintain your classic Land Rover or Range Rover, including parts catalogues, service manuals, technical information and owners literature.
Original parts books, workshop manuals and handbooks for Land Rovers and Range Rovers have always been greatly sought after, and rightly so.
Nothing compares, for example, to a Land Rover workshop manual compiled by the cars manufacturer. Now owners and enthusiasts have the opportunity to effortlessly collect all the original publications for their favourite Land Rover or Range Rover on one handy and cost-effective DVD.

LTP3001		Series I	1948-1985
		Series II	1948-1985
		Series IIa	1948-1985
		Series III	1948-1985
LTP3003		Defender 90	1983-2006
		Defender 110	1983-2006
		Defender 110	1983-2006
LTP3004		Discovery 1	1989-1999
LTP3006		Discovery 2	1999-2004
LTP3016		Discovery 3	2004-2009
LTP3017		Discovery 4	2010 on
LTP3007		Freelander 1	1998-2006
LTP3005		Range Rover P38	1994-2001
LTP3002		Range Rover Classic	1970-1995
LTP3008		Range Rover L322	2002-2006
LTP3015		Range Rover Sport	2005-2010
LTP3010	Contains: LTP3001/3//2/5/8/4/6/7/10	Universal	

Parts Catalogue
OEM

BA 3066		Series I	1948-1953
BA 3067		Series I	1954-1958
605957		Series II	
605957		Series IIa	
RTC9840C		Series IIa	
BA 3086	Lightweight	Series III	
RTC9841C		Series III	
STC9021CC		Defender 90	1987-2006
		Defender 110	1987-2006
		Defender 130	1987-2006
RTC9863C		Defender 110	
RTC9846C		Range Rover Classic	up to 1985
RTC9908C		Range Rover Classic	1986-1992
RTC9961C		Range Rover Classic	1992-1995
RTC9970CE		Range Rover P38	1995-2001
RTC9947C		Discovery 1	1989-1998

Workshop Manual
OEM

BA 3087		Series I	1948-1958
BA 3027	Owners Edition	Defender 90	1983-1995
		Defender 110	1983-1995
BA 3064		Defender 90	1996-1998
		Defender 110	1996-1998
BA 3084		Defender 90	1993-1995
		Defender 110	1993-1995
BA 3089		Defender 90	
BA 3089		Defender 110	
BA 3250	Td5	Defender 90	1998-2006
	Td5	Defender 110	1998-2006
SLR621EM		Defender 90	1983-1992
		Defender 110	1983-1992
BA 3088		Range Rover Classic	
LSM18OWM		Range Rover Classic	1986-1989
BA 3077		Range Rover P38	1990-1994
VDR10037		Range Rover P38	
LRL0477		Range Rover L322	2002-2005
BA 3065		Discovery 1	1995-1998
VDR10009		Discovery 2	
BA 3085	Petrol and Diesel	Freelander 1	
LRF2WH	1.8L, 2.5L Petrol V6, 2.0L Td4 Diesel	Freelander 1	
LRL0144E		Freelander 1	1998-2000MY

Electric Manual
OEM

LRL0543ENG	Range Rover L322	2002-2009
BA 3251	Defender 90	1999-2006

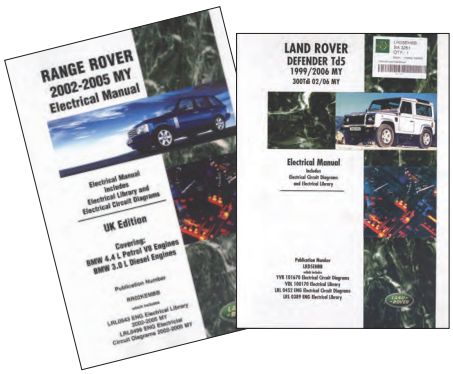

Option Parts Catalogue
OEM

BA 3069	Series II
	Series IIa

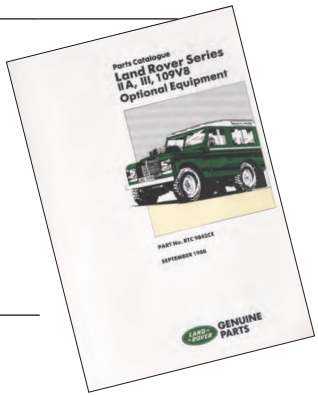

Repair Operation Manual
OEM

606407	Series II
	Series IIa
AKM3648	Series III
RTC9120B	101 Forward Control

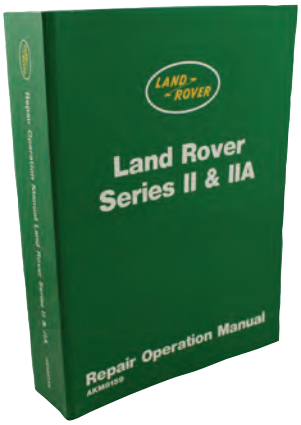

Restoration Manual
HAYNES

BA 3070	Range Rover Classic

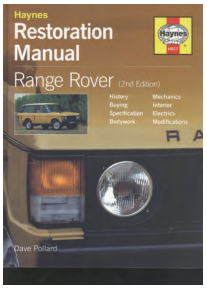

Modifying Manual
HAYNES

BA 3089A	Defender 90

Fault Code Manual
OEM

Locate the meaning behind diagnostic fault codes with this invaluable manual.

CODEBREAKER	Universal

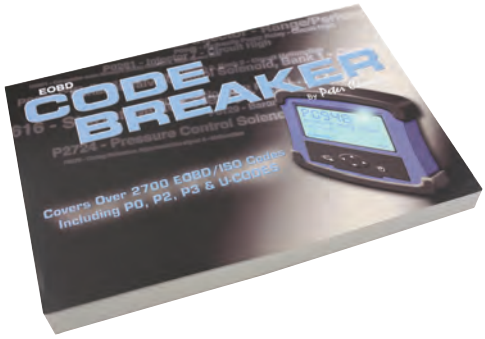

Haynes Manual
HAYNES

BA 3031		Discovery 1	1989-1998
BA 3031A	Diesel	Discovery 1	1998-2004
BA 3031B		Discovery 3	

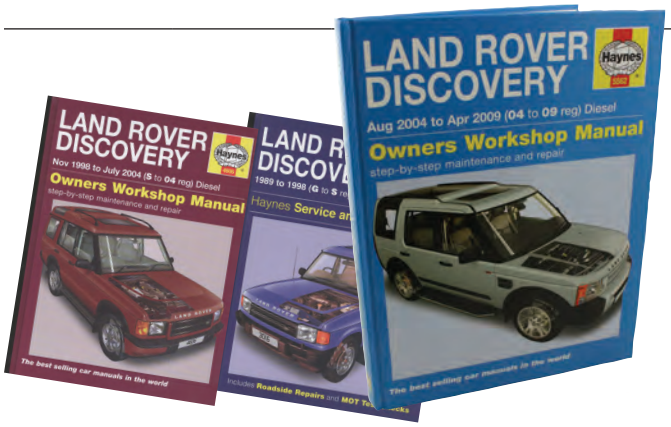

Service and Repair Manual
HAYNES

BA 3029A	Petrol and Diesel	Series IIa
		Series III

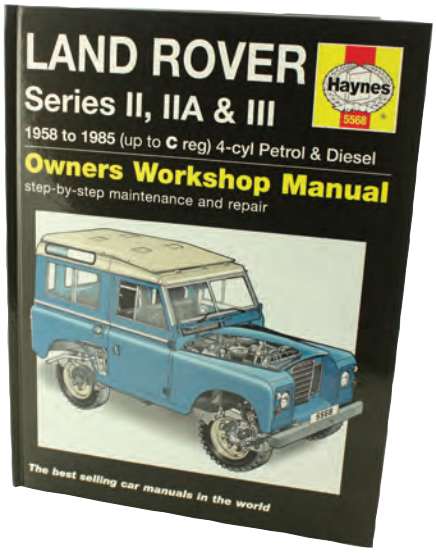

Evans Waterless Coolant

EVANS

No water - no overheating - no corrosion - no pressure - no liner pitting - no scaling - more BHP.
Evans Waterless Coolants have a boiling point above 180c and will not boil over. Water contains oxygen, oxygen allows corrosion, Evans Waterless Coolants eliminate corrosion. With no water there's no pressure, allow your cooling system to run at a lower pressure, reducing the strain on engine components.
Evans Waterless Coolants generate significantly less pitting when compared with all water based coolants.
Preventing the build up of hard water scale that results in inefficient heat transfer and eliminates premature detonation associated with overheating.

BA 4750	2 Litre	Classic Cool	Universal
BA 4751	5 Litre	Classic Cool	Universal
BA 4752	2 Litre	Power Cool	Universal
BA 4753	5 Litre	Power Cool	Universal
BA 4754	5 Litre	Prep Fluid	Universal
BA 4755	2 Litre	Prep Fluid	Universal

Permanent Coolant Leak Repair

K-SEAL

With over 1 million bottles sold in the UK alone, K-seal permanent coolant repair is the preferred brand of motor stockists and their customers.
Fixes most leaks in all types of water cooled engines, including cracked head, head gasket failures, cracked blocks, radiators, heater cores and water pumps.
A repair made with K-seal is permanent, guaranteed for the lifetime of the engine.
Unlike inferior coolant products, K-seal mixes with all types of antifreeze and coolant. There's no need to drain or flush the system before or after treatment.
K-Seal is easy to use, shake bottle, add it to the cooling system and go.

BA 4762	Universal

Quicksteel Reinforced Epoxy Putty

QUICKSTEEL

There are many reasons why Quicksteel, the worlds toughest epoxy putty is a winner with the DIY enthusiast and the trade.
- Sets steel hard within 15-30 minutes, even under water, achieving a full chemical cure within 60 minutes.
- Impervious to petrol, diesel, oil and even battery acid.
- Permanently bonds to aluminium, brass, copper, steel, PVC, fibreglass, plastic, glass, wood and more.

Repairs leaking fuel tanks, kerbed alloys, stone damaged radiators, cracked sumps, stripped threads and exhausts.
Around the home it can fix anything from leaking guttering to a leaking central heating pipe.
260C (500F) temperature resistant and it is drinking water safe,

BA 4761	Universal

Oil
CARLUBE

BA 4716	0w30		1 Litre	Universal
BA 4717	0w30		5 Litre	Universal
BA 4704	10w40	Diesel Semi Synthetic	1 Litre	Universal
BA 4705	10w40	Diesel Semi Synthetic	5 Litre	Universal
BA 4710	10w40	Mineral	1 Litre	Universal
BA 4711	10w40	Mineral	5 Litre	Universal
BA 4712	10w40	Semi Synthetic	1 Litre	Universal
BA 4713	10w40	Semi Synthetic	4.55 Litre	Universal
BA 4700	15w40	Diesel Mineral	1 Litre	Universal
BA 4701	15w40	Diesel Mineral	5 Litre	Universal
BA 4720	15w40	Mineral	1 Litre	Universal
BA 4721	15w40	Mineral	5 Litre	Universal
BA 4747	20w50	Daytona	5 Litre	Universal
BA 4748	20w50	Daytona	1 Litre	Universal
BA 4706	5w30	Fully Synthetic	1 Litre	Universal
BA 4707	5w30	Fully Synthetic	5 Litre	Universal
BA 4702	5w30	Semi Synthetic	1 Litre	Universal
BA 4703	5w30	Semi Synthetic	5 Litre	Universal
BA 4708	5w40	Diesel Fully Synthetic	1 Litre	Universal
BA 4709	5w40	Diesel Fully Synthetic	5 Litre	Universal
BA 4714	5w40	Fully Synthetic	1 Litre	Universal
BA 4715	5w40	Fully Synthetic	5 Litre	Universal
BA 4718	5w40	Fully Synthetic	1 Litre	Universal
BA 4719	5w40	Fully Synthetic	5 Litre	Universal

ATF Fluid
CARLUBE

TYK500050	1 Litre	ATF 6HP26 Oil	Universal
TYK500050A	4 Litre	ATF 6HP26 Oil	Universal
TYK000050X	1 Litre	ATF 6HP26 Oil (OEM)	Universal
BA 4725	1 Litre	ATF G Transmission Fluid	Universal
BA 4722	1 Litre	ATF Q Transmission Fluid	Universal
BA 4723	5 Litre	ATF Q Transmission Fluid	Universal
BA 4727	1 Litre	ATF Q3 Transmission Fluid	Universal
BA 4726	1 Litre	ATF U Transmission Fluid	Universal

Transmission Fuid Haldex
CARLUBE

LR003136G	300ml	Universal

Bearmach Est.UK1958 LAND ROVER PARTS
www.bearmach.com

EP Oil
CARLUBE

BA 4744	1 Litre	EP75w90 Fully Synthetic Gear Oil	Universal
LR003137G	1 Litre	EP75w90 Semi Synthetic	Universal
BA 4732	1 Litre	EP80w90 Gear Oil	Universal
BA 4728	1 Litre	EP90 Gear Oil	Universal
BA 4729	5 Litre	EP90 Gear Oil	Universal

LS80w90 Gear Oil
CARLUBE

BA 4730	1 Litre	Universal

Dot 4 Brake Fluid
CARLUBE

BA 4738	500ml	Dot 4 Brake Fluid	Universal
BA 4739	1 Litre	Dot 4 Brake Fluid	Universal
BA 4737	500ml	Dot 4 ESP Brake Fluid	Universal

Hydraulic Power Steering Fluid
CARLUBE

BA 4735	500ml	Universal
BA 4736	1 Litre	Universal

Power Steering Fluid
CARLUBE

BA 4733	1 Litre	Universal
BA 4734	500ml	Universal
STC50519	Cold Climate	Universal

Antifreeze
CARLUBE

BA 4740	1 Litre	Universal	Blue Star Antifreeze
BA 4741	5 Litre	Universal	Blue Star Antifreeze
BA 4742	1 Litre	Universal	Premium Red Antifreeze
BA 4743	5 Litre	Universal	Premium Red Antifreeze
STC50529G	1 Litre	Universal	Universal Antifreeze

Copper Anti-seize Grease
CARLUBE

BA 4745	500g	Universal

LM2 Multipurpose Grease
CARLUBE

BA 3014	500g	Universal
BA 4746	400g	Universal

Air Conditioning System Cleaner
PURATISE

- Kills bacteria and removes smells
- Disinfects vehicle interior
- Clean and fresh fragrance

Over time bacteria, fungi and mould can build up in your vehicle air conditioning system and fungal spores circulated into the vehicle may cause eye irritation.
Puratise contains an intense anti-bacterial agent which removes harmful irritants from air conditioning and ventilation systems.
The anti-bacterial formula also disinfects the vehicle interior and surfaces.
Puratise will leave the vehicle with a clean, fresh fragrance and the treatment is effective for up to 6 months.
Suitable for all vehicles with air conditioning.
Excellent saving opportunity, dealers charge approx. £40.00 for this service.

PURATISE	Universal

Hawkeye
BEARMACH

This unit is compact and extremely robust, it is tough enough to be carried in your car in any environment, tested in the freezing cold and the highest temperatures all over the globe.
It's lightweight and small size enables it to fit in your glove box, or under your seat so it won't hinder the space inside your vehicle, like a laptop interface device.
You can carry this with you at all times, whether you're on holiday or on an off road adventure, keep it in the car on daily journeys for those "just in case" days.
The keypad has large, well defined buttons and it is powered directly from the vehicle.
Modern Land Rovers have advanced management systems and high tech developments in suspension, braking, engine, transmission and body electrics.
There are a host of problems that can only be properly identified using very expensive dealer high end diagnostic tools. HawkEye is an inexpensive solution that gives the DIY mechanic or independent garage the ability to diagnose most of the common faults.
When the fault has been identified, repaired and cleared you can road test with confidence, and of course take the tool with you just in case.
Can be set to 7 different languages.
English, French, Spanish, Portuguese, Italian, German and Dutch.
(The units default to English and French and can have one additional language along side English, please specify when ordering)

BA 5070

- Robust and self powered hand held unit
- No PC required
- Free unlock code for one Land Rover vehicle type
- Can be unlocked for additional Land Rover vehicle types
- Free updates for future applications
- Very quick response time
- Reads fault codes with description
- Live data real time monitoring
- Service reset
- Specific forced outputs and switchings
- Specific applications (programing)
- Ideal for DIY Enthusiast as well as specialists
- Built in OBD II DTC look-up
- Quickly communicates with onboard computers
- Designed and manufactured in the UK
- Comes with storage pouch
- Large well defined buttons
- Powered from the vehicle
- Clear display, onscreen prompts.

Hawkeye Pro
BEARMACH

- Fully unlocked for all Land Rover vehicles
- The most comprehensive Land Rover Diagnostic system on the market
- HawkEye Pro is capable of testing, re-setting, configuring live data and re-programing most Land Rover systems
- From the 14CUX to the most up to date module type
- This unit is designed to be used worldwide
- Designed for ease of use, very fast diagnostics, plug and play
- Powered by the vehicle
- Regular free updates to the diagnostic software on CD
- For the Professional wishing to provide a quality service
- Comes with one cable fits all. **(Pre 2001 14CUX cable needed)**
- Comes with USB and cables for upgrades.
- Robust padded plastic carry case
-
- The HawkEye Pro has been designed to be quick and easy to use whilst still offering functional diagnostics in todays modern vehicle control systems.

BA 5082	Hawkeye Pro Unit Fully unlocked for all Land Rover vehicles
BA 5092	Full unlock code

This diagnostic tool can be unlocked for a further 29 vehicle manufacturers and all with one diagnostic plug from 2001 onwards.
The HawkEye Pro is an in-depth diagnostic tool whether you're looking for MIL (malfunction illumination light) fault, hand brake, CANBUS faults or just re-coding injectors, HawkEye Pro is the tool for you.

The HawkEye Pro tool can be unlocked for the following vehicle manufacturers

Alfa Romeo	GM	Lexus	Mitsubishi	Skoda
Audi	Honda	Mazda	Nissan	Toyota
BMW	Hyundai	Mercedes-Benz	Porsche	Volvo
Citroen	Jaguar	MG Rover	Peugeot	Volkswagen
Fiat	Innocenti	Mini	Renault	
Ford	Lancia		Saab	

See the following pages for the full application data for both Hawkeye and Hawkeye Pro units.

HAWKEYE AND HAWKEYE PRO APPLICATION LISTING

Vehicle Model	System	Years	System Name	Read DTCs	Clear DTCs	Live Data	ECM Data	Actuators	Programming	Maintenance	Cable	Adapter
Defender	Diesel EMS	1999 - 2007	TD5	X	X	X		X	X		J1962 (BA 5071)	
Defender	Petrol EMS	1994 - 2007	14CUX	X	X	X		X			14CUX (BA 5072)	
Defender	Petrol EMS	1994 - 1995	GEMS	X	X	X		X	X	X	J1962 (BA 5071)	
Defender	ABS	1999 - 2007	WABCO D ABS	X	X	X	X	X	X	X	J1962 (BA 5071)	
Defender	Security	1996 - 2007	10AS			X			X		J1962 (BA 5071)	Green (BA 5076)
Defender (L316)	Drive - Diesel EMS	2007 - 2010	Diesel Engine Management System	X	X	X	X			X	J1962 (BA 5071)	
Defender (L316)	Chassis - ABS	2007 - 2010	WABCO D ABS	X	X	X	X	X	X	X	J1962 (BA 5071)	
Defender (L316)	Body - Instruments	2007 - 2010	IPC - Instrument Panel Control Module	X	X	X	X				J1962 (BA 5071)	
Defender (L316)	Body - Security	2007 - 2010	10AS			X			X		J1962 (BA 5071)	Green (BA 5076)
Defender (L316)	Drive - Diesel EMS	2011	Diesel Engine Management System	X	X	X	X			X	J1962 (BA 5071)	
Defender (L316)	Chassis - ABS	2011	ABS	X	X		X				J1962 (BA 5071)	
Defender (L316)	Body - Instruments	2011	IPC - Instrument Panel Control Module	X	X	X	X				J1962 (BA 5071)	
Defender (L316)	Body - Security	2011	10AS			X			X		J1962 (BA 5071)	Green (BA 5076)
Defender (L316)	Drive - Diesel EMS	2012 -	PCM - Powertrain Control Module (Diesel)	X	X	X	X			X	J1962 (BA 5071)	
Defender (L316)	Chassis - ABS	2012 -	ABS	X	X		X				J1962 (BA 5071)	
Defender (L316)	Body - Instruments	2012 -	IPC - Instrument Panel Control Module	X	X	X	X				J1962 (BA 5071)	
Defender (L316)	Body - Security	2012 -	10AS			X				X	J1962 (BA 5071)	Green (BA 5076)
Freelander 1	EMS - Diesel EMS	1998 - 2001	Bosch EDC 1.3.1	X	X	X	X	X			J1962 (BA 5071)	
Freelander 1	EMS - Diesel EMS	2001 - 2006	Bosch DDE4	X	X	X		X			J1962 (BA 5071)	
Freelander 1	EMS - Petrol EMS	1998 - 2001	MEMS 1.9	X	X	X		X			J1962 (BA 5071)	
Freelander 1	EMS - Petrol EMS	2001 - 2006	MEMS 3	X	X	X	X	X			J1962 (BA 5071)	
Freelander 1	EMS - Petrol EMS	2001 - 2006	Siemens EMS2000	X	X	X	X	X			J1962 (BA 5071)	
Freelander 1	EMS - Petrol EMS	2001 - 2006	Siemens MS43	X	X	X	X	X			J1962 (BA 5071)	
Freelander 1	Transmission	1998 - 2006	Jatco	X	X	X	X				J1962 (BA 5071)	
Freelander 1	ABS	1998 - 2001	WABCO D ABS	X	X	X	X	X	X	X	J1962 (BA 5071)	
Freelander 1	ABS	2000 - 2001	TEVES MK20	X	X	X					J1962 (BA 5071)	
Freelander 1	ABS	2002 - 2006	TEVES MK25	X	X	X					J1962 (BA 5071)	Grey (BA 5077)
Freelander 1	Airbag	1998 - 2002	Autoliv ACU 4	X	X		X				J1962 (BA 5071)	
Freelander 1	Airbag	2003 - 2006	Siemens SRE Smart	X	X		X				J1962 (BA 5071)	
Freelander 1	Security	1998 - 2001	27VT - CCU			X		X	X		J1962 (BA 5071)	
Freelander 1	Security	2000 - 2002	EWS 3D	X	X	X		X	X		J1962 (BA 5071)	Grey (BA 5077)
Freelander 1	FFH	2000 - 2002	Fuel Fired Heater	X	X	X		X		X	J1962 (BA 5071)	

Vehicle Model	System	Years	System Name	Read DTCs	Clear DTCs	Live Data	ECM Data	Actuators	Programming	Maintenance	Cable	Adapter
Freelander 2 (L359)	Drive - Diesel EMS	2007 - 2010	PCM - Power Train Control Module (Diesel)	X	X	X	X			X	J1962 (BA 5071)	
Freelander 2 (L359)	Drive - Petrol EMS	2007 - 2010	PCM - Power Train Control Module (Petrol)	X	X	X	X				J1962 (BA 5071)	
Freelander 2 (L359)	Drive - Transmission	2007 - 2010	TCM - Transmission Control Module	X	X	X	X			X	J1962 (BA 5071)	
Freelander 2 (L359)	Drive - Transmission	2007 - 2010	RDCM - Rear Differential Control Module	X	X		X				J1962 (BA 5071)	
Freelander 2 (L359)	Chassis - ABS/ DSC	2007 - 2010	ABS / DSC - Antilocking brake System / Dynamic Stability Control	X	X	X	X			X	J1962 (BA 5071)	
Freelander 2 (L359)	Chassis - Steering Angle	2007 - 2010	SASM - Steering Angle Sensor Module	X	X		X			X	J1962 (BA 5071)	
Freelander 2 (L359)	Chassis - ATCM	2007 - 2010	ATCM - All Terrain Control Module	X	X		X				J1962 (BA 5071)	
Freelander 2 (L359)	Body - Airbag	2007 - 2010	RCM - Restraints Control Module	X	X		X			X	J1962 (BA 5071)	
Freelander 2 (L359)	Body - Airbag	2007 - 2010	OCS - Occupancy Classification System	X	X		X				J1962 (BA 5071)	
Freelander 2 (L359)	Body - Climate Control	2007 - 2010	HVAC - Heating, Ventilation and Air Conditioning	X	X		X				J1962 (BA 5071)	Black (BA 5080)
Freelander 2 (L359)	Body - Body Controller	2007 - 2010	BCM - Body Control Module	X	X	X	X			X	J1962 (BA 5071)	
Freelander 2 (L359)	Body - Instruments	2007 - 2010	IPC - Instrument Panel Control Module	X	X		X			X	J1962 (BA 5071)	Black (BA 5080)
Freelander 2 (L359)	Body - Lighting Control	2007 - 2010	HCM - Headlamp Control Module	X	X		X				J1962 (BA 5071)	
Freelander 2 (L359)	Body - Parking Aid	2007 - 2010	PAM - Parking Aid Module	X	X		X				J1962 (BA 5071)	Black (BA 5080)
Freelander 2 (L359)	Body - Fuel Fired Heater	2007 - 2010	FFH - Fuel Fired Heater	X	X	X	X				J1962 (BA 5071)	Black (BA 5080)
Freelander 2 (L359)	Body - Seating	2007 - 2010	DSM - Drivers Seat Module	X	X		X				J1962 (BA 5071)	Black (BA 5080)
Freelander 2 (L359)	Body - Doors	2007 - 2010	DDM - Drivers Door Module	X	X		X				J1962 (BA 5071)	Black (BA 5080)
Freelander 2 (L359)	Body - Doors	2007 - 2010	PDM - Passengers Door Module	X	X		X				J1962 (BA 5071)	Black (BA 5080)
Freelander 2 (L359)	Body - Trailer Module	2007 - 2010	TRM - Trailer Module	X	X		X				J1962 (BA 5071)	Black (BA 5080)
Freelander 2 (L359)	Infotainment - ICM	2007 - 2010	ICM - Infotainment Control Module	X	X		X				J1962 (BA 5071)	Black (BA 5080)
Freelander 2 (L359)	Service Function - Service Reset	2007 - 2010	IPC - Instrument Panel Control Module							X	J1962 (BA 5071)	Black (BA 5080)
Freelander 2 (L359)	Global Function - Clear DTCs	2007 - 2010	High Speed CAN Clear DTCs		X						J1962 (BA 5071)	
Freelander 2 (L359)	Global Function - Clear DTCs	2007 - 2010	Medium Speed CAN Clear DTCs		X						J1962 (BA 5071)	Black (BA 5080)
Freelander 2 (L359)	Global Functions - ECU Reset	2007 - 2010	High Speed CAN ECU Reset							X	J1962 (BA 5071)	
Freelander 2 (L359)	Global Functions - ECU Reset	2007 - 2010	Medium Speed CAN ECU Reset							X	J1962 (BA 5071)	Black (BA 5080)
Freelander 2 (L359)	Drive - Diesel EMS	2011 -	PCM - Power Train Control Module (Diesel)	X	X	X	X			X	J1962 (BA 5071)	
Freelander 2 (L359)	Drive - Petrol EMS	2011 -	PCM - Power Train Control Module (Petrol)	X	X	X	X				J1962 (BA 5071)	
Freelander 2 (L359)	Drive - Transmission	2011 -	TCM - Transmission Control Module	X	X	X	X			X	J1962 (BA 5071)	
Freelander 2 (L359)	Drive - Transmission	2011 -	RDCM - Rear Differential Control Module	X	X		X				J1962 (BA 5071)	
Freelander 2 (L359)	Chassis - ABS/ DSC	2011 -	ABS / DSC - Antilocking brake System / Dynamic Stability Control	X	X	X	X			X	J1962 (BA 5071)	

Vehicle Model	System	Years	System Name	Read DTCs	Clear DTCs	Live Data	ECM Data	Actuators	Programming	Maintenance	Cable	Adapter
Freelander 2 (L359)	Chassis - Steering Angle	2011 -	SASM - Steering Angle Sensor Module	X	X		X			X	J1962 (BA 5071)	
Freelander 2 (L359)	Chassis - ATCM	2011 -	ATCM - All Terrain Control Module	X	X		X				J1962 (BA 5071)	
Freelander 2 (L359)	Body - Airbag	2011 -	RCM - Restraints Control Module	X	X		X			X	J1962 (BA 5071)	
Freelander 2 (L359)	Body - Airbag	2011 -	OCS - Occupancy Classification System	X	X		X				J1962 (BA 5071)	
Freelander 2 (L359)	Body - Climate Control	2011 -	HVAC - Heating, Ventilation and Air Conditioning	X	X		X			X	J1962 (BA 5071)	Black (BA 5080)
Freelander 2 (L359)	Body - Body Controller	2011 -	BCM - Body Control Module	X	X	X	X			X	J1962 (BA 5071)	
Freelander 2 (L359)	Body - Instruments	2011 -	IPC - Instrument Panel Control Module	X	X		X			X	J1962 (BA 5071)	Black (BA 5080)
Freelander 2 (L359)	Body - Lighting Control	2011 -	HCM - Headlamp Control Module	X	X		X				J1962 (BA 5071)	
Freelander 2 (L359)	Body - Parking Aid	2011 -	PAM - Parking Aid Module	X	X		X				J1962 (BA 5071)	Black (BA 5080)
Freelander 2 (L359)	Body - Fuel Fired Heater	2011 -	FFH - Fuel Fired Heater	X	X	X	X				J1962 (BA 5071)	Black (BA 5080)
Freelander 2 (L359)	Body - Seating	2011 -	DSM - Drivers Seat Module	X	X		X				J1962 (BA 5071)	Black (BA 5080)
Freelander 2 (L359)	Body - Doors	2011 -	DDM - Drivers Door Module	X	X		X				J1962 (BA 5071)	Black (BA 5080)
Freelander 2 (L359)	Body - Doors	2011 -	PDM - Passengers Door Module	X	X		X				J1962 (BA 5071)	Black (BA 5080)
Freelander 2 (L359)	Body - Trailer Module	2011 -	TRM - Trailer Module	X	X		X				J1962 (BA 5071)	Black (BA 5080)
Freelander 2 (L359)	Infotainment - ICM	2011 -	ICM - Infotainment Control Module	X	X		X				J1962 (BA 5071)	Black (BA 5080)
Freelander 2 (L359)	Service Function - Service Reset	2011 -	Service Reset							X	J1962 (BA 5071)	Black (BA 5080)
Freelander 2 (L359)	Global Function - Clear DTCs	2011 -	High Speed CAN Clear DTCs		X						J1962 (BA 5071)	
Freelander 2 (L359)	Global Function - Clear DTCs	2011 -	Medium Speed CAN Clear DTCs		X						J1962 (BA 5071)	Black (BA 5080)
Freelander 2 (L359)	Global Functions - ECU Reset	2011 -	High Speed CAN ECU Reset							X	J1962 (BA 5071)	
Freelander 2 (L359)	Global Functions - ECU Reset	2011 -	Medium Speed CAN ECU Reset							X	J1962 (BA 5071)	Black (BA 5080)
Discovery 1	EMS - Diesel EMS	1996 - 1998	Bosch EDC 1.3.1	X	X	X	X	X			J1962 (BA 5071)	
Discovery 1	EMS - Petrol EMS	1995 - 1998	14CUX	X	X	X		X			14CUX (BA 5072)	
Discovery 1	EMS - Petrol EMS	1996 - 1998	GEMS	X	X	X		X	X	X	J1962 (BA 5071)	
Discovery 1	EMS - Petrol EMS	1993 - 1998	MEMS 1.9	X	X	X		X			J1962 (BA 5071)	
Discovery 1	ABS	1995 - 1996	WABCO C ABS	X	X	X		X			J1962 (BA 5071)	
Discovery 1	Airbag	1995 - 1996	TRW MPS	X	X						J1962 (BA 5071)	Grey (BA 5077)
Discovery 1	Airbag	1996 - 1998	TRW SPS	X	X		X				J1962 (BA 5071)	Grey (BA 5077)
Discovery 1	Security	1996 - 1998	10AS			X			X		J1962 (BA 5071)	Green (BA 5076)
x												
Discovery 2	Diesel EMS	1998 - 2005	TD5	X	X	X		X	X		J1962 (BA 5071)	
Discovery 2	Petrol EMS	1998 - 2005	Bosch M5.2.1	X	X	X	X	X		X	J1962 (BA 5071)	
Discovery 2	Transmission	1998 - 2005	GS 8.87.x	X	X	X	X		X	X	J1962 (BA 5071)	
Discovery 2	ABS	1998 - 2005	WABCO D ABS/ SLABS	X	X	X	X	X	X	X	J1962 (BA 5071)	
Discovery 2	Airbag	1998 - 2005	TRW Generation 4	X	X		X				J1962 (BA 5071)	

Est.UK1958 Bearmach LAND ROVER PARTS

Vehicle Model	System	Years	System Name	Read DTCs	Clear DTCs	Live Data	ECM Data	Actuators	Programming	Maintenance	Cable	Adapter
Discovery 2	Security	1998 - 2005	Valeo BCU			X		X	X		J1962 (BA 5071)	
Discovery 2	Chassis	1998 - 2005	ACE - Suspension (ROCK/ARC)	X	X	X	X	X	X		J1962 (BA 5071)	
Discovery 2	Chassis	1998 - 2005	WABCO D ABS/ SLABS - Suspension	X	X	X	X	X	X	X	J1962 (BA 5071)	
Discovery 3	Drive - Diesel EMS	2005 - 2009	PCM - Power Train Control Module (Diesel)	X	X	X	X			X	J1962 (BA 5071)	
Discovery 3	Drive - Petrol EMS	2005 - 2009	PCM - Power Train Control Module (Petrol)	X	X	X	X			X	J1962 (BA 5071)	
Discovery 3	Drive - Transmission	2005 - 2009	TCM - Transmission Control Module	X	X	X	X				J1962 (BA 5071)	
Discovery 3	Drive - Transmission	2005 - 2009	RDCM - Rear Differential Control Module	X	X		X				J1962 (BA 5071)	
Discovery 3	Drive - Transfer Case	2005 - 2009	TCCM - Transfer Case Control Module	X	X		X				J1962 (BA 5071)	
Discovery 3	Drive - Adaptive Cruise Control	2005 - 2009	CCM - Cruise Control Module	X	X		X				J1962 (BA 5071)	
Discovery 3	Chassis - ABS / DSC	2005 - 2009	ABS / DSC - Antilocking brake System / Dynamic Stability Control	X	X	X	X				J1962 (BA 5071)	
Discovery 3	Chassis - Steering Angle	2005 - 2009	SASM - Steering Angle Sensor Module	X	X		X			X	J1962 (BA 5071)	
Discovery 3	Chassis - Park Brake	2005 - 2009	PBM - Park Brake Module	X	X	X	X			X	J1962 (BA 5071)	
Discovery 3	Chassis - TPMS	2005 - 2009	TPMS - Tire Pressure Monitoring System	X	X		X				J1962 (BA 5071)	Black (BA 5080)
Discovery 3	Chassis - ATCM	2005 - 2009	ATCM - All Terrain Control Module	X	X		X				J1962 (BA 5071)	
Discovery 3	Chassis - Suspension	2005 - 2009	RLM - Ride Level Control Module	X	X	X	X			X	J1962 (BA 5071)	
Discovery 3	Body - Airbag	2005 - 2009	RCM - Restraints Control Module	X	X		X				J1962 (BA 5071)	
Discovery 3	Body - Climate Control	2005 - 2009	HVAC - Heating Ventilation Air Conditioning Control Module	X	X		X				J1962 (BA 5071)	Black (BA 5080)
Discovery 3	Body - Body Control	2005 - 2009	BCM - Body Control Module	X	X	X	X				J1962 (BA 5071)	Black (BA 5080)
Discovery 3	Body - Instruments	2005 - 2009	IPC - Instrument Panel Control Module	X	X		X			X	J1962 (BA 5071)	
Discovery 3	Body - Lighting Control	2005 - 2009	FLM - Front Lighting Module	X	X		X				J1962 (BA 5071)	
Discovery 3	Body - Parking Aid	2005 - 2009	PAM - Parking Aid Module	X	X		X				J1962 (BA 5071)	Black (BA 5080)
Discovery 3	Body - Fuel Fired Heater	2005 - 2009	FFH - Fuel Fired Heater	X	X	X	X				J1962 (BA 5071)	Black (BA 5080)
Discovery 3	Infotainment - Audio and Visual	2005 - 2009	AAM - Audio Amplifier Module	X	X		X				J1962 (BA 5071)	Black (BA 5080)
Discovery 3	Infotainment - Audio and Visual	2005 - 2009	ACM - Audio Control Module	X	X		X				J1962 (BA 5071)	Black (BA 5080)
Discovery 3	Infotainment - Audio and Visual	2005 - 2009	FEM - Front Electronic Module	X	X		X				J1962 (BA 5071)	Black (BA 5080)
Discovery 3	Infotainment - Audio and Visual	2005 - 2009	DACMC - Digital Audio Control Module 'C'	X	X		X				J1962 (BA 5071)	Black (BA 5080)
Discovery 3	Infotainment - Audio and Visual	2005 - 2009	SRM - Satellite Audio Unit Module	X	X		X				J1962 (BA 5071)	Black (BA 5080)
Discovery 3	Infotainment - Audio and Visual	2005 - 2009	TVM - Television Module	X	X		X				J1962 (BA 5071)	Black (BA 5080)
Discovery 3	Infotainment - REM	2005 - 2009	REM - Rear Entertainment Control Module	X	X		X				J1962 (BA 5071)	Black (BA 5080)

Vehicle Model	System	Years	System Name	Read DTCs	Clear DTCs	Live Data	ECM Data	Actuators	Programming	Maintenance	Cable	Adapter
Discovery 3	Infotainment - TEL	2005 - 2009	TEL - Cellular Telephone Control Module	X	X		X				J1962 (BA 5071)	Black (BA 5080)
Discovery 3	Infotainment - TMC	2005 - 2009	TMC - Traffic Message Channel Module	X	X		X				J1962 (BA 5071)	Black (BA 5080)
Discovery 3	Service Functions - Service Reset	2005 - 2009	IPC - Instrument Panel Control Module							X	J1962 (BA 5071)	
Discovery 3	Global Function - Clear DTCs	2005 - 2009	High Speed CAN Clear DTCs		X						J1962 (BA 5071)	
Discovery 3	Global Function - Clear DTCs	2005 - 2009	Medium Speed CAN Clear DTCs		X						J1962 (BA 5071)	Black (BA 5080)
Discovery 3	Global Functions - ECU Reset	2005 - 2009	High Speed CAN ECU Reset							X	J1962 (BA 5071)	
Discovery 3	Global Functions - ECU Reset	2005 - 2009	Medium Speed CAN ECU Reset							X	J1962 (BA 5071)	Black (BA 5080)
Discovery 4	Drive - Diesel EMS	2010 - 2011	PCM - Power Train Control Module (Diesel V6 2.7)	X	X	X	X			X	J1962 (BA 5071)	
Discovery 4	Drive - Diesel EMS	2010 - 2011	PCM - Power Train Control Module (Diesel V6 3.0)	X	X	X	X			X	J1962 (BA 5071)	
Discovery 4	Drive - Petrol EMS	2010 - 2011	PCM - Power Train Control Module (Petrol V6)	X	X	X	X				J1962 (BA 5071)	
Discovery 4	Drive - Petrol EMS	2010 - 2011	PCM - Power Train Control Module (Petrol V8)	X	X	X	X				J1962 (BA 5071)	
Discovery 4	Drive - Transmission	2010 - 2011	TCM - Transmission Control Module (Diesel V6 2.7)	X	X	X	X				J1962 (BA 5071)	
Discovery 4	Drive - Transmission	2010 - 2011	TCM - Transmission Control Module (Diesel V6 3.0)	X	X	X	X				J1962 (BA 5071)	
Discovery 4	Drive - Transmission	2010 - 2011	TCM - Transmission Control Module (Petrol V6)	X	X	X	X				J1962 (BA 5071)	
Discovery 4	Drive - Transmission	2010 - 2011	TCM - Transmission Control Module (Petrol V8)	X	X	X	X				J1962 (BA 5071)	
Discovery 4	Drive - Transmission	2010 - 2011	RDCM - Rear Differential Control Module	X	X		X				J1962 (BA 5071)	
Discovery 4	Drive - Transfer Case	2010 - 2011	TCCM - Transfer Case Control Module	X	X		X				J1962 (BA 5071)	
Discovery 4	Drive - Adaptive Cruise Control	2010 - 2011	CCM - Cruise Control Module	X	X		X				J1962 (BA 5071)	
Discovery 4	Chassis - ABS / DSC	2010 - 2011	ABS / DSC - Antilocking brake System / Dynamic Stability Control	X	X	X	X			X	J1962 (BA 5071)	
Discovery 4	Chassis - Steering Angle	2010 - 2011	SASM - Steering Angle Sensor Module	X	X		X			X	J1962 (BA 5071)	
Discovery 4	Chassis - Park Brake	2010 - 2011	PBM - Park Brake Module	X	X	X	X			X	J1962 (BA 5071)	
Discovery 4	Chassis - ATCM	2010 - 2011	ATCM - All Terrain Control Module	X	X		X				J1962 (BA 5071)	
Discovery 4	Chassis - Suspension	2010 - 2011	RLM - Ride Level Control Module	X	X	X	X			X	J1962 (BA 5071)	
Discovery 4	Body - Airbag	2010 - 2011	RCM - Restraints Control Module	X	X		X				J1962 (BA 5071)	
Discovery 4	Body - Airbag	2010 - 2011	OCS - Occupancy Classification System	X	X		X				J1962 (BA 5071)	
Discovery 4	Body - Climate Control	2010 - 2011	HVAC - Heating Ventilation Air Conditioning Control Module	X	X		X				J1962 (BA 5071)	Black (BA 5080)
Discovery 4	Body - Body Controller	2010 - 2011	BCM - Body Control Module	X	X	X	X			X	J1962 (BA 5071)	
Discovery 4	Body - Instruments	2010 - 2011	IPC - Instrument Panel Control Module	X	X		X			X	J1962 (BA 5071)	

Est. UK 1958 Bearmach LAND ROVER PARTS

Vehicle Model	System	Years	System Name	Read DTCs	Clear DTCs	Live Data	ECM Data	Actuators	Programming	Maintenance	Cable	Adapter
Discovery 4	Body - Lighting Control	2010 - 2011	HCM - Headlamp Control Module	X	X		X				J1962 (BA 5071)	
Discovery 4	Body - Lighting Control	2010 - 2011	HCMB - Headlamp Control Module 'B'	X	X		X				J1962 (BA 5071)	Black (BA 5080)
Discovery 4	Body - Parking Aid	2010 - 2011	PAM - Parking Aid Module	X	X		X				J1962 (BA 5071)	Black (BA 5080)
Discovery 4	Body - Immobiliser	2010 - 2011	Immobiliser	X	X		X				J1962 (BA 5071)	
Discovery 4	Body - Fuel Fired Heater	2010 - 2011	FFH - Fuel Fired Heater	X	X	X	X				J1962 (BA 5071)	Black (BA 5080)
Discovery 4	Body - Seating	2010 - 2011	DSM - Drivers Seat Module	X	X		X				J1962 (BA 5071)	Black (BA 5080)
Discovery 4	Body - Doors	2010 - 2011	DDM - Drivers Door Module	X	X		X				J1962 (BA 5071)	Black (BA 5080)
Discovery 4	Body - Doors	2010 - 2011	PDM - Passengers Door Module	X	X		X				J1962 (BA 5071)	Black (BA 5080)
Discovery 4	Body - KVM	2010 - 2011	KVM - Keyless Vehicle Module	X	X		X				J1962 (BA 5071)	Black (BA 5080)
Discovery 4	Infotainment - Audio and Visual	2010 - 2011	AAM - Audio Amplifier Module	X	X		X				J1962 (BA 5071)	Black (BA 5080)
Discovery 4	Infotainment - Audio and Visual	2010 - 2011	ACM - Audio Control Module	X	X		X				J1962 (BA 5071)	Black (BA 5080)
Discovery 4	Infotainment - Audio and Visual	2010 - 2011	FEM - Front Electronic Module	X	X		X				J1962 (BA 5071)	Black (BA 5080)
Discovery 4	Infotainment - Audio and Visual	2010 - 2011	FCDIM - Front Control / Display Interface Module	X	X		X				J1962 (BA 5071)	Black (BA 5080)
Discovery 4	Infotainment - Audio and Visual	2010 - 2011	FCIM - Front Control Interface Module	X	X		X				J1962 (BA 5071)	Black (BA 5080)
Discovery 4	Infotainment - Audio and Visual	2010 - 2011	FCIMB - Front Control Interface Module 'B'	X	X		X				J1962 (BA 5071)	Black (BA 5080)
Discovery 4	Infotainment - Audio and Visual	2010 - 2011	DABM - Digital Audio Broadcast Module	X	X		X				J1962 (BA 5071)	Black (BA 5080)
Discovery 4	Infotainment - Audio and Visual	2010 - 2011	DACMC - Digital Audio Control Module 'C'	X	X		X				J1962 (BA 5071)	Black (BA 5080)
Discovery 4	Infotainment - Audio and Visual	2010 - 2011	SRM - Satellite Audio Unit Module	X	X		X				J1962 (BA 5071)	Black (BA 5080)
Discovery 4	Infotainment - Audio and Visual	2010 - 2011	TVM - Television Module	X	X		X				J1962 (BA 5071)	Black (BA 5080)
Discovery 4	Infotainment - APIM	2010 - 2011	APIM - Accessory Protocol Interface Module	X	X		X				J1962 (BA 5071)	Black (BA 5080)
Discovery 4	Infotainment - REM	2010 - 2011	REM - Rear Entertainment Control Module	X	X		X				J1962 (BA 5071)	Black (BA 5080)
Discovery 4	Infotainment - TEL	2010 - 2011	TEL - Cellular Telephone Control Module	X	X		X				J1962 (BA 5071)	Black (BA 5080)
Discovery 4	Infotainment - SPRM	2010 - 2011	SPRM - Speech Recognition Control Module	X	X		X				J1962 (BA 5071)	Black (BA 5080)
Discovery 4	Infotainment - IPMB	2010 - 2011	IPMB - Image Processing Module 'B'	X	X		X				J1962 (BA 5071)	Black (BA 5080)
Discovery 4	Service Functions - Service Reset	2010 - 2011	IPC - Instrument Panel Control Module							X	J1962 (BA 5071)	
Discovery 4	Global Function - Clear DTCs	2010 - 2011	High Speed CAN Clear DTCs		X						J1962 (BA 5071)	
Discovery 4	Global Function - Clear DTCs	2010 - 2011	Medium Speed CAN Clear DTCs		X						J1962 (BA 5071)	Black (BA 5080)
Discovery 4	Global Functions - ECU Reset	2010 - 2011	High Speed CAN ECU Reset							X	J1962 (BA 5071)	

Vehicle Model	System	Years	System Name	Read DTCs	Clear DTCs	Live Data	ECM Data	Actuators	Programming	Maintenance	Cable	Adapter
Discovery 4	Global Functions - ECU Reset	2010 - 2011	Medium Speed CAN ECU Reset							X	J1962 (BA 5071)	Black (BA 5080)
Discovery 4	Drive - Diesel EMS	2012 -	PCM - Power Train Control Module (Diesel V6 2.7)	X	X	X	X			X	J1962 (BA 5071)	
Discovery 4	Drive - Diesel EMS	2012 -	PCM - Power Train Control Module (Diesel V6 3.0)	X	X	X	X			X	J1962 (BA 5071)	
Discovery 4	Drive - Petrol EMS	2012 -	PCM - Power Train Control Module (Petrol)	X	X	X	X				J1962 (BA 5071)	
Discovery 4	Drive - Transmission	2012 -	TCM - Transmission Control Module (Diesel V6 2.7)	X	X	X	X				J1962 (BA 5071)	
Discovery 4	Drive - Transmission	2012 -	TCM - Transmission Control Module (Diesel V6 3.0)	X	X	X	X				J1962 (BA 5071)	
Discovery 4	Drive - Transmission	2012 -	TCM - Transmission Control Module (Petrol)	X	X	X	X				J1962 (BA 5071)	
Discovery 4	Drive - Transmission	2012 -	GSM - Gear Shift Module	X	X		X				J1962 (BA 5071)	
Discovery 4	Drive - Transmission	2012 -	RDCM - Rear Differential Control Module	X	X		X				J1962 (BA 5071)	
Discovery 4	Drive - Transfer Case	2012 -	TCCM - Transfer Case Control Module	X	X		X				J1962 (BA 5071)	
Discovery 4	Chassis - ABS / DSC	2012 -	ABS / DSC - Antilocking brake System / Dynamic Stability Control	X	X	X	X			X	J1962 (BA 5071)	
Discovery 4	Chassis - Steering Angle	2012 -	SASM - Steering Angle Sensor Module	X	X		X			X	J1962 (BA 5071)	
Discovery 4	Chassis - Park Brake	2012 -	PBM - Park Brake Module	X	X	X	X			X	J1962 (BA 5071)	
Discovery 4	Chassis - ATCM	2012 -	ATCM - All Terrain Control Module	X	X		X				J1962 (BA 5071)	
Discovery 4	Chassis - Suspension	2012 -	RLM - Ride Level Control Module	X	X	X	X			X	J1962 (BA 5071)	
Discovery 4	Body - Airbag	2012 -	RCM - Restraints Control Module	X	X		X				J1962 (BA 5071)	
Discovery 4	Body - Airbag	2012 -	OCS - Occupancy Classification System	X	X		X				J1962 (BA 5071)	
Discovery 4	Body - Climate Control	2012 -	HVAC - Heating Ventilation Air Conditioning Control Module	X	X		X				J1962 (BA 5071)	Black (BA 5080)
Discovery 4	Body - Body Controller	2012 -	BCM - Body Control Module	X	X	X	X			X	J1962 (BA 5071)	
Discovery 4	Body - Instruments	2012 -	IPC - Instrument Panel Control Module	X	X		X			X	J1962 (BA 5071)	
Discovery 4	Body - Lighting Control	2012 -	HCM - Headlamp Control Module	X	X		X				J1962 (BA 5071)	
Discovery 4	Body - Lighting Control	2012 -	HCMB - Headlamp Control Module 'B'	X	X		X				J1962 (BA 5071)	Black (BA 5080)
Discovery 4	Body - Parking Aid	2012 -	PAM - Parking Aid Module	X	X		X				J1962 (BA 5071)	Black (BA 5080)
Discovery 4	Body - Immobiliser	2012 -	Immobiliser	X	X		X				J1962 (BA 5071)	
Discovery 4	Body - Fuel Fired Heater	2012 -	FFH - Fuel Fired Heater	X	X	X	X				J1962 (BA 5071)	Black (BA 5080)
Discovery 4	Body - Doors	2012 -	DDM - Drivers Door Module	X	X		X				J1962 (BA 5071)	Black (BA 5080)
Discovery 4	Body - Doors	2012 -	PDM - Passengers Door Module	X	X		X				J1962 (BA 5071)	Black (BA 5080)
Discovery 4	Body - KVM	2012 -	KVM - Keyless Vehicle Module	X	X		X				J1962 (BA 5071)	Black (BA 5080)
Discovery 4	Infotainment - Audio and Visual	2012 -	FCDIM - Front Control / Display Interface Module	X	X		X				J1962 (BA 5071)	Black (BA 5080)
Discovery 4	Infotainment - Audio and Visual	2012 -	FCIM - Front Control Interface Module	X	X		X				J1962 (BA 5071)	Black (BA 5080)

Vehicle Model	System	Years	System Name	Read DTCs	Clear DTCs	Live Data	ECM Data	Actuators	Programming	Maintenance	Cable	Adapter
Discovery 4	Infotainment - Audio and Visual	2012 -	FCIMB - Front Control Interface Module 'B'	X	X		X				J1962 (BA 5071)	Black (BA 5080)
Discovery 4	Infotainment - IPMB	2012 -	IPMB - Image Processing Module 'B'	X	X		X				J1962 (BA 5071)	Black (BA 5080)
Discovery 4	Service Functions - Service Reset	2012 -	IPC - Instrument Panel Control Module							X	J1962 (BA 5071)	
Discovery 4	Global Function - Clear DTCs	2012 -	High Speed CAN Clear DTCs		X						J1962 (BA 5071)	
Discovery 4	Global Function - Clear DTCs	2012 -	Medium Speed CAN Clear DTCs		X						J1962 (BA 5071)	Black (BA 5080)
Discovery 4	Global Functions - ECU Reset	2012 -	High Speed CAN ECU Reset							X	J1962 (BA 5071)	
Discovery 4	Global Functions - ECU Reset	2012 -	Medium Speed CAN ECU Reset							X	J1962 (BA 5071)	Black (BA 5080)
Range Rover Classic	Petrol EMS	1990 - 1995	14CUX	X	X	X		X			14CUX (BA 5072)	
Range Rover P38	Diesel EMS	1995 - 2002	Bosch EDC 1.3.1	X	X	X	X	X			J1962 (BA 5071)	
Range Rover P38	Petrol EMS	1999 - 2002	Bosch M5.2.1	X	X	X	X	X		X	J1962 (BA 5071)	
Range Rover P38	Petrol EMS	1995 - 1999	GEMS	X	X	X		X	X	X	J1962 (BA 5071)	
Range Rover P38	Transmission	1998 - 2002	GS 2.38	X	X	X	X				J1962 (BA 5071)	
Range Rover P38	Transmission	1998 - 2002	GS 8.87.x	X	X	X	X		X	X	J1962 (BA 5071)	
Range Rover P38	ABS	1995 - 1999	WABCO C ABS	X	X	X	X	X			J1962 (BA 5071)	
Range Rover P38	ABS	1999 - 2002	WABCO D ABS	X	X	X	X	X	X		J1962 (BA 5071)	
Range Rover P38	Airbag	1999 - 2002	TRW MPS	X	X						J1962 (BA 5071)	Grey (BA 5077)
Range Rover P38	Airbag	1998 - 2002	TRW SPS	X	X		X				J1962 (BA 5071)	Grey (BA 5077)
Range Rover P38	Airbag	1998 - 2002	TRW Gen 4	X	X		X				J1962 (BA 5071)	Grey (BA 5077)
Range Rover P38	Climate Control	1998 - 2002	HVAC - Heating Ventilation Air Conditioning Control Module	X	X						J1962 (BA 5071)	
Range Rover P38	Chassis	1995 - 2002	Air Suspension	X	X	X		X		X	Airsus (BA 5073)	
Range Rover P38	Body Electrics	1995 - 2002	BeCM	X	X	X		X	X	X	J1962 (BA 5071)	
Range Rover (L322)	Drive - Diesel EMS	2002 - 2005	Bosch DDE4	X	X	X	X	X			J1962 (BA 5071)	
Range Rover (L322)	Drive - Petrol EMS	2002 - 2005	Bosch ME7.2	X	X	X	X	X			J1962 (BA 5071)	
Range Rover (L322)	Drive - Transmission	2002 - 2005	GM5 / EGS 20	X	X	X	X	X			J1962 (BA 5071)	
Range Rover (L322)	Drive - Transmission	2002 - 2005	ZF / EGS 8602	X	X	X	X	X			J1962 (BA 5071)	
Range Rover (L322)	Chassis - ABS / DSC	2002 - 2005	Bosch 5.7	X	X					X	J1962 (BA 5071)	Red (BA 5078)
Range Rover (L322)	Chassis - Steering Angle	2002 - 2005	Steering Angle	X	X					X	J1962 (BA 5071)	Red (BA 5078)
Range Rover (L322)	Chassis - Air Suspension	2002 - 2005	EHC2	X	X	X	X	X		X	J1962 (BA 5071)	Red (BA 5078)
Range Rover (L322)	Body - Airbag	2002 - 2005	MRS 4	X	X		X				J1962 (BA 5071)	Red (BA 5078)
Range Rover (L322)	Body - Climate Control	2002 - 2005	HVAC - Heating Ventilation Air Conditioning Control Module	X	X						J1962 (BA 5071)	Red (BA 5078)
Range Rover (L322)	Body - Body Electrics	2002 - 2005	GM3	X	X	X	X				J1962 (BA 5071)	Red (BA 5078)
Range Rover (L322)	Body - Security	2002 - 2005	EWS3	X	X	X	X				J1962 (BA 5071)	Red (BA 5078)

Vehicle Model	System	Years	System Name	Read DTCs	Clear DTCs	Live Data	ECM Data	Actuators	Programming	Maintenance	Cable	Adapter
Range Rover (L322)	Body - Fuel Fired Heater	2002 - 2005	Fuel Fired Heater	X	X	X	X	X			J1962 (BA 5071)	Red (BA 5078)
Range Rover (L322)	Infotainment - Audio and Video	2002 - 2005	AAM - Audio Amplifier Module	X	X		X				J1962 (BA 5071)	Black (BA 5080)
Range Rover (L322)	Infotainment - Audio and Video	2002 - 2005	ACM - Audio Control Module	X	X		X				J1962 (BA 5071)	Black (BA 5080)
Range Rover (L322)	Infotainment - Audio and Video	2002 - 2005	FEM - Front Electronic Module	X	X		X				J1962 (BA 5071)	Black (BA 5080)
Range Rover (L322)	Infotainment - Audio and Video	2002 - 2005	CDP - Compact Disc Player	X	X		X				J1962 (BA 5071)	Black (BA 5080)
Range Rover (L322)	Infotainment - Audio and Video	2002 - 2005	SRM - Satellite Audio Unit Module	X	X		X				J1962 (BA 5071)	Black (BA 5080)
Range Rover (L322)	Infotainment - Audio and Video	2002 - 2005	TVM - Television Module	X	X		X				J1962 (BA 5071)	Black (BA 5080)
Range Rover (L322)	Infotainment - REM	2002 - 2005	REM - Rear Entertainment Control Module	X	X		X				J1962 (BA 5071)	Black (BA 5080)
Range Rover (L322)	Infotainment - TEL	2002 - 2005	TEL - Cellular Telephone Control Module	X	X		X				J1962 (BA 5071)	Black (BA 5080)
Range Rover (L322)	Infotainment - TMC	2002 - 2005	TMC - Traffic Message Channel Module	X	X		X				J1962 (BA 5071)	Black (BA 5080)
Range Rover (L322)	Service Function - Service Reset	2002 - 2005	Service Reset							X	J1962 (BA 5071)	Red (BA 5078)
Range Rover (L322)	Drive - Diesel EMS	2006	Bosch DDE4	X	X	X	X	X			J1962 (BA 5071)	
Range Rover (L322)	Drive - Petrol EMS	2006	Denso PAN PAG	X	X	X	X			X	J1962 (BA 5071)	
Range Rover (L322)	Drive - Transmission (Diesel)	2006	GM5 / EGS 20	X	X	X	X	X			J1962 (BA 5071)	
Range Rover (L322)	Drive - Transmission (Petrol)	2006	TCM - Transmission Control Module	X	X	X	X				J1962 (BA 5071)	
Range Rover (L322)	Drive - Transmission	2006	TCCM - Transfer Case Control Module	X	X		X				J1962 (BA 5071)	
Range Rover (L322)	Chassis - ABS (Diesel)	2006	Bosch 5.7	X	X		X				J1962 (BA 5071)	Red (BA 5078)
Range Rover (L322)	Chassis - ABS (Petrol)	2006	Bosch 8	X	X	X	X			X	J1962 (BA 5071)	
Range Rover (L322)	Chassis - Steering Angle (Diesel)	2006	SASM - Steering Angle Sensor Module	X	X					X	J1962 (BA 5071)	Red (BA 5078)
Range Rover (L322)	Chassis - Steering Angle (Petrol)	2006	SASM - Steering Angle Sensor Module	X	X					X	J1962 (BA 5071)	
Range Rover (L322)	Chassis - TPMS	2006	TPMS - Tire Pressure Monitoring System	X	X		X				J1962 (BA 5071)	Black (BA 5080)
Range Rover (L322)	Chassis - Air Suspension	2006	RLM - Ride Level Control Module	X	X	X	X	X		X	J1962 (BA 5071)	
Range Rover (L322)	Body - Airbag	2006	MRS 4	X	X		X				J1962 (BA 5071)	Red (BA 5078)
Range Rover (L322)	Body - Climate Control	2006	HVAC - Heating Ventilation Air Conditioning Control Module	X	X						J1962 (BA 5071)	Red (BA 5078)
Range Rover (L322)	Body - Body Electrics	2006	GM3	X	X	X	X				J1962 (BA 5071)	Red (BA 5078)
Range Rover (L322)	Body - Instruments	2006	IPC - Instrument Panel Control Module	X	X		X			X	J1962 (BA 5071)	
Range Rover (L322)	Body - Lighting Control	2006	FLM - Front Lighting Module	X	X		X				J1962 (BA 5071)	
Range Rover (L322)	Body - Security	2006	Body Controller	X	X		X				J1962 (BA 5071)	Black (BA 5080)
Range Rover (L322)	Body - Fuel Fired Heater	2006	Fuel Fired Heater	X	X	X	X	X			J1962 (BA 5071)	Red (BA 5078)

Est. UK 1958 Bearmach LAND ROVER PARTS

Vehicle Model	System	Years	System Name	Read DTCs	Clear DTCs	Live Data	ECM Data	Actuators	Programming	Maintenance	Cable	Adapter
Range Rover (L322)	Body - RDUM	2006	RDUM - Remote Driver Utility Module	X	X		X				J1962 (BA 5071)	Black (BA 5080)
Range Rover (L322)	Infotainment - Audio and Video	2006	AAM - Audio Amplifier Module	X	X		X				J1962 (BA 5071)	Black (BA 5080)
Range Rover (L322)	Infotainment - Audio and Video	2006	ACM - Audio Control Module	X	X		X				J1962 (BA 5071)	Black (BA 5080)
Range Rover (L322)	Infotainment - Audio and Video	2006	FEM - Front Electronic Module	X	X		X				J1962 (BA 5071)	Black (BA 5080)
Range Rover (L322)	Infotainment - Audio and Video	2006	CDP - Compact Disc Player	X	X		X				J1962 (BA 5071)	Black (BA 5080)
Range Rover (L322)	Infotainment - Audio and Video	2006	SRM - Satellite Audio Unit Module	X	X		X				J1962 (BA 5071)	Black (BA 5080)
Range Rover (L322)	Infotainment - Audio and Video	2006	TVM - Television Module	X	X		X				J1962 (BA 5071)	Black (BA 5080)
Range Rover (L322)	Infotainment - REM	2006	REM - Rear Entertainment Control Module	X	X		X				J1962 (BA 5071)	Black (BA 5080)
Range Rover (L322)	Infotainment - TEL	2006	TEL - Cellular Telephone Control Module	X	X		X				J1962 (BA 5071)	Black (BA 5080)
Range Rover (L322)	Infotainment - TMC	2006	TMC - Traffic Message Channel Module	X	X		X				J1962 (BA 5071)	Black (BA 5080)
Range Rover (L322)	Service Function - Service Reset	2006	Service Reset							X	J1962 (BA 5071)	
Range Rover (L322)	Drive - Diesel EMS	2007 - 2009	PCM - Power Train Control Module (Diesel)	X	X	X	X			X	J1962 (BA 5071)	
Range Rover (L322)	Drive - Petrol EMS	2007 - 2009	PCM - Power Train Control Module (Petrol)	X	X	X	X			X	J1962 (BA 5071)	
Range Rover (L322)	Drive - Transmission	2007 - 2009	TCM - Transmission Control Module	X	X	X	X				J1962 (BA 5071)	
Range Rover (L322)	Drive - Transmission	2007 - 2009	RDCM - Rear Differential Control Module	X	X		X				J1962 (BA 5071)	
Range Rover (L322)	Drive - Transfer Case	2007 - 2009	TCCM - Transfer Case Control Module	X	X		X				J1962 (BA 5071)	
Range Rover (L322)	Chassis - ABS / DSC	2007 - 2009	ABS / DSC - Antilocking brake System / Dynamic Stability Control	X	X	X	X				J1962 (BA 5071)	
Range Rover (L322)	Chassis - Steering Angle	2007 - 2009	SASM - Steering Angle Sensor Module	X	X					X	J1962 (BA 5071)	
Range Rover (L322)	Chassis - Parking Brake	2007 - 2009	PBM - Park Brake Module	X	X	X	X			X	J1962 (BA 5071)	
Range Rover (L322)	Chassis - TPMS	2007 - 2009	TPMS - Tire Pressure Monitoring System	X	X		X				J1962 (BA 5071)	Black (BA 5080)
Range Rover (L322)	Chassis - ATCM	2007 - 2009	ATCM - All Terrain Control Module	X	X		X				J1962 (BA 5071)	
Range Rover (L322)	Chassis - Suspension	2007 - 2009	RLM - Ride Level Control Module	X	X	X	X	X		X	J1962 (BA 5071)	
Range Rover (L322)	Body - Airbag	2007 - 2009	RCM - Restraints Control Module	X	X		X				J1962 (BA 5071)	
Range Rover (L322)	Body - Airbag	2007 - 2009	OCS - Occupancy Classification System	X	X		X				J1962 (BA 5071)	
Range Rover (L322)	Body - Climate Control	2007 - 2009	HVAC - Heating Ventilation Air Conditioning Control Module	X	X						J1962 (BA 5071)	Red (BA 5078)
Range Rover (L322)	Body - Climate Control	2007 - 2009	RHVAC - Rear Heating Ventilation Air Conditioning Control Module	X	X		X				J1962 (BA 5071)	Black (BA 5080)
Range Rover (L322)	Body - Body Electrics	2007 - 2009	GM3	X	X	X	X				J1962 (BA 5071)	Red (BA 5078)
Range Rover (L322)	Body - Instruments	2007 - 2009	IPC - Instrument Panel Control Module	X	X		X			X	J1962 (BA 5071)	

Vehicle Model	System	Years	System Name	Read DTCs	Clear DTCs	Live Data	ECM Data	Actuators	Programming	Maintenance	Cable	Adapter
Range Rover (L322)	Body - Lighting Control	2007 - 2009	FLM - Front Lighting Module	X	X		X				J1962 (BA 5071)	
Range Rover (L322)	Body - Security	2007 - 2009	Immobiliser	X	X		X				J1962 (BA 5071)	Black (BA 5080)
Range Rover (L322)	Body - Fuel Fired Heater	2007 - 2009	FFH - Fuel Fired Heater	X	X	X	X				J1962 (BA 5071)	Red (BA 5078)
Range Rover (L322)	Body - Seating	2007 - 2009	DCSM - Drivers Climate Seat Module	X	X		X				J1962 (BA 5071)	Black (BA 5080)
Range Rover (L322)	Body - RBM	2007 - 2009	RBM - Running Board Control Module	X	X		X				J1962 (BA 5071)	Black (BA 5080)
Range Rover (L322)	Body - RDUM	2007 - 2009	RDUM - Remote Driver Utility Module	X	X		X				J1962 (BA 5071)	Black (BA 5080)
Range Rover (L322)	Infotainment - Audio and Video	2007 - 2009	AAM - Audio Amplifier Module	X	X		X				J1962 (BA 5071)	Black (BA 5080)
Range Rover (L322)	Infotainment - Audio and Video	2007 - 2009	ACM - Audio Control Module	X	X		X				J1962 (BA 5071)	Black (BA 5080)
Range Rover (L322)	Infotainment - Audio and Video	2007 - 2009	FEM - Front Electronic Module	X	X		X				J1962 (BA 5071)	Black (BA 5080)
Range Rover (L322)	Infotainment - Audio and Video	2007 - 2009	CDP - Compact Disc Player	X	X		X				J1962 (BA 5071)	Black (BA 5080)
Range Rover (L322)	Infotainment - Audio and Video	2007 - 2009	SRM - Satellite Audio Unit Module	X	X		X				J1962 (BA 5071)	Black (BA 5080)
Range Rover (L322)	Infotainment - Audio and Video	2007 - 2009	TVM - Television Module	X	X		X				J1962 (BA 5071)	Black (BA 5080)
Range Rover (L322)	Infotainment - REM	2007 - 2009	REM - Rear Entertainment Control Module	X	X		X				J1962 (BA 5071)	Black (BA 5080)
Range Rover (L322)	Infotainment - TEL	2007 - 2009	TEL - Cellular Telephone Control Module	X	X		X				J1962 (BA 5071)	Black (BA 5080)
Range Rover (L322)	Infotainment - TMC	2007 - 2009	TMC - Traffic Message Channel Module	X	X		X				J1962 (BA 5071)	Black (BA 5080)
Range Rover (L322)	Service Functions - Service Reset	2007 - 2009	IPC - Instrument Panel Control Module							X	J1962 (BA 5071)	
Range Rover (L322)	Diesel - V8 3.6 - Engine	2010 -	PCM - Power Train Control Module (Diesel)	X	X	X	X			X	J1962 (BA 5071)	
Range Rover (L322)	Diesel - V8 3.6 - Transmission	2010 -	TCM - Transmission Control Module	X	X	X	X				J1962 (BA 5071)	
Range Rover (L322)	Diesel - V8 3.6 - Transmission	2010 -	RDCM - Rear Differential Control Module	X	X		X				J1962 (BA 5071)	
Range Rover (L322)	Diesel - V8 3.6 - Transfer Case	2010 -	TCCM - Transfer Case Control Module	X		X	X				J1962 (BA 5071)	
Range Rover (L322)	Diesel - V8 3.6 - Adaptive Cruise Control	2010 -	CCM - Cruise Control Module	X		X	X				J1962 (BA 5071)	
Range Rover (L322)	Diesel - V8 4.4 - Engine	2010 -	PCM - Power Train Control Module (Diesel)	X	X	X	X			X	J1962 (BA 5071)	
Range Rover (L322)	Diesel - V8 4.4 - Transmission	2010 -	TCM - Transmission Control Module	X	X	X	X				J1962 (BA 5071)	
Range Rover (L322)	Diesel - V8 4.4 - Transmission	2010 -	GSM - Gear Shift Module	X	X	X	X				J1962 (BA 5071)	
Range Rover (L322)	Diesel - V8 4.4 - Transmission	2010 -	RDCM - Rear Differential Control Module	X	X		X				J1962 (BA 5071)	
Range Rover (L322)	Diesel - V8 4.4 - Transfer Case	2010 -	TCCM - Transfer Case Control Module	X		X	X				J1962 (BA 5071)	
Range Rover (L322)	Diesel - V8 4.4 - Adaptive Cruise Control	2010 -	CCM - Cruise Control Module	X	X		X				J1962 (BA 5071)	
Range Rover (L322)	Petrol - Engine	2010 -	PCM - Power Train Control Module (Petrol)	X	X	X	X				J1962 (BA 5071)	
Range Rover (L322)	Petrol - Transmission	2010 -	TCM - Transmission Control Module	X	X	X	X				J1962 (BA 5071)	

Est. UK 1958 Bearmach LAND ROVER PARTS

Vehicle Model	System	Years	System Name	Read DTCs	Clear DTCs	Live Data	ECM Data	Actuators	Programming	Maintenance	Cable	Adapter
Range Rover (L322)	Petrol - Transmission	2010 -	RDCM - Rear Differential Control Module	X	X		X				J1962 (BA 5071)	
Range Rover (L322)	Petrol - Transfer Case	2010 -	TCCM - Transfer Case Control Module	X		X	X				J1962 (BA 5071)	
Range Rover (L322)	Petrol - Adaptive Cruise Control	2010 -	CCM - Cruise Control Module	X		X	X				J1962 (BA 5071)	
Range Rover (L322)	Chassis - ABS / DSC	2010 -	ABS / DSC - Antilocking brake System / Dynamic Stability Control	X	X	X	X			X	J1962 (BA 5071)	
Range Rover (L322)	Chassis - Steering Angle	2010 -	SASM - Steering Angle Sensor Module	X	X		X			X	J1962 (BA 5071)	
Range Rover (L322)	Chassis - Parking Brake	2010 -	PBM - Park Brake Module	X	X	X	X			X	J1962 (BA 5071)	
Range Rover (L322)	Chassis - Suspension	2010 -	RLM - Ride Level Control Module	X	X	X	X			X	J1962 (BA 5071)	
Range Rover (L322)	Chassis - Suspension	2010 -	ADCM - Adaptive Damping Control Module	X	X		X				J1962 (BA 5071)	
Range Rover (L322)	Chassis - Chassis	2010 -	ATCM - All Terrain Control Module	X	X		X				J1962 (BA 5071)	
Range Rover (L322)	Body - Airbag	2010 -	RCM - Restraints Control Module	X	X		X				J1962 (BA 5071)	
Range Rover (L322)	Body - Airbag	2010 -	OCS - Occupancy Classification System	X	X		X				J1962 (BA 5071)	
Range Rover (L322)	Body - Climate Control	2010 -	HVAC - Heating Ventilation Air Conditioning Control Module	X	X		X				J1962 (BA 5071)	Black (BA 5080)
Range Rover (L322)	Body - Climate Control	2010 -	RHVAC - Rear Heating Ventilation Air Conditioning Control Module	X	X		X				J1962 (BA 5071)	Black (BA 5080)
Range Rover (L322)	Body - Body Controller	2010 -	BCM - Body Control Module	X	X	X	X			X	J1962 (BA 5071)	
Range Rover (L322)	Body - Instruments	2010 -	IPC - Instrument Panel Control Module	X	X		X			X	J1962 (BA 5071)	
Range Rover (L322)	Body - Lighting Control	2010 -	HCM - Headlamp Control Module	X	X		X				J1962 (BA 5071)	
Range Rover (L322)	Body - Lighting Control	2010 -	HCMB - Headlamp Control Module 'B'	X	X		X				J1962 (BA 5071)	Black (BA 5080)
Range Rover (L322)	Body - Parking Aid	2010 -	PAM - Parking Aid Module	X	X		X				J1962 (BA 5071)	Black (BA 5080)
Range Rover (L322)	Body - Object Detection	2010 -	SODL - Side Object Detection Module Left	X	X		X				J1962 (BA 5071)	Black (BA 5080)
Range Rover (L322)	Body - Object Detection	2010 -	SODR - Side Object Detection Module Right	X	X		X				J1962 (BA 5071)	Black (BA 5080)
Range Rover (L322)	Body - Immobiliser	2010 -	Immobiliser	X	X		X				J1962 (BA 5071)	
Range Rover (L322)	Body - Fuel-Fired Heater	2010 -	FFH - Fuel Fired Heater	X	X	X	X				J1962 (BA 5071)	Black (BA 5080)
Range Rover (L322)	Body - Seating	2010 -	DSM - Drivers Seat Module	X	X		X				J1962 (BA 5071)	Black (BA 5080)
Range Rover (L322)	Body - Seating	2010 -	PSM - Passengers Sear Module	X	X		X				J1962 (BA 5071)	Black (BA 5080)
Range Rover (L322)	Body - Seating	2010 -	DCSM - Drivers Climate Seat Module	X	X		X				J1962 (BA 5071)	Black (BA 5080)
Range Rover (L322)	Body - Seating	2010 -	RDCSM - Rear Climate Seat Module	X	X		X				J1962 (BA 5071)	Black (BA 5080)
Range Rover (L322)	Body - Doors	2010 -	DDM - Drivers Door Module	X	X		X				J1962 (BA 5071)	Black (BA 5080)
Range Rover (L322)	Body - Doors	2010 -	PDM - Passengers Door Module	X	X		X				J1962 (BA 5071)	Black (BA 5080)
Range Rover (L322)	Body - KVM	2010 -	KVM - Keyless Vehicle Module	X	X		X				J1962 (BA 5071)	Black (BA 5080)
Range Rover (L322)	Body - RBM	2010 -	RBM - Running Board Control Module	X	X		X				J1962 (BA 5071)	Black (BA 5080)
Range Rover (L322)	Body - RDUM	2010 -	RDUM - Remote Driver Utility Module	X	X		X				J1962 (BA 5071)	Black (BA 5080)

Vehicle Model	System	Years	System Name	Read DTCs	Clear DTCs	Live Data	ECM Data	Actuators	Programming	Maintenance	Cable	Adapter
Range Rover (L322)	Infotainment - Audio and Video	2010 -	AAM - Audio Amplifier Module	X	X		X				J1962 (BA 5071)	Black (BA 5080)
Range Rover (L322)	Infotainment - Audio and Video	2010 -	ACM - Audio Control Module	X	X		X				J1962 (BA 5071)	Black (BA 5080)
Range Rover (L322)	Infotainment - Audio and Video	2010 -	FEM - Front Electronic Module	X	X		X				J1962 (BA 5071)	Black (BA 5080)
Range Rover (L322)	Infotainment - Audio and Video	2010 -	CDP - Compact Disc Player	X	X		X				J1962 (BA 5071)	Black (BA 5080)
Range Rover (L322)	Infotainment - Audio and Video	2010 -	DABM - Digital Audio Broadcast Module	X	X		X				J1962 (BA 5071)	Black (BA 5080)
Range Rover (L322)	Infotainment - Audio and Video	2010 -	DACMC - Digital Audio Control Module 'C'	X	X		X				J1962 (BA 5071)	Black (BA 5080)
Range Rover (L322)	Infotainment - Audio and Video	2010 -	SRM - Satellite Audio Unit Module	X	X		X				J1962 (BA 5071)	Black (BA 5080)
Range Rover (L322)	Infotainment - Audio and Video	2010 -	TVM - Television Module	X	X		X				J1962 (BA 5071)	Black (BA 5080)
Range Rover (L322)	Infotainment - APIM	2010 -	APIM - Accessory Protocol Interface Module	X	X		X				J1962 (BA 5071)	Black (BA 5080)
Range Rover (L322)	Infotainment - REM	2010 -	REM - Rear Entertainment Control Module	X	X		X				J1962 (BA 5071)	Black (BA 5080)
Range Rover (L322)	Infotainment - TEL	2010 -	TEL - Cellular Telephone Control Module	X	X		X				J1962 (BA 5071)	Black (BA 5080)
Range Rover (L322)	Infotainment - IPMB	2010 -	IPMB - Image Processing Module 'B'	X	X		X				J1962 (BA 5071)	Black (BA 5080)
Range Rover (L322)	Service Functions - Service Reset	2010 -	IPC - Instrument Panel Control Module							X	J1962 (BA 5071)	
Range Rover (L322)	Global Function - Clear DTCs	2010 -	High Speed CAN Clear DTCs		X						J1962 (BA 5071)	
Range Rover (L322)	Global Function - Clear DTCs	2010 -	Medium Speed CAN Clear DTCs		X						J1962 (BA 5071)	Black (BA 5080)
Range Rover (L322)	Global Functions - ECU Reset	2010 -	High Speed CAN ECU Reset							X	J1962 (BA 5071)	
Range Rover (L322)	Global Functions - ECU Reset	2010 -	Medium Speed CAN ECU Reset							X	J1962 (BA 5071)	Black (BA 5080)
Range Rover Sport (L320)	Drive - Diesel EMS	2006 - 2009	PCM - Power Train Control Module (Diesel)	X	X	X	X			X	J1962 (BA 5071)	
Range Rover Sport (L320)	Drive - Petrol EMS	2006 - 2009	PCM - Power Train Control Module (Petrol)	X	X	X	X				J1962 (BA 5071)	
Range Rover Sport (L320)	Drive - Transmission	2006 - 2009	TCM - Transmission Control Module	X	X	X	X				J1962 (BA 5071)	
Range Rover Sport (L320)	Drive - Transmission	2006 - 2009	RDCM - Rear Differential Control Module	X	X		X				J1962 (BA 5071)	
Range Rover Sport (L320)	Drive - Transfer Case	2006 - 2009	TCCM - Transfer Case Control Module	X	X		X				J1962 (BA 5071)	
Range Rover Sport (L320)	Drive - Adaptive Cruise Control	2006 - 2009	CCM - Cruise Control Module	X	X		X				J1962 (BA 5071)	
Range Rover Sport (L320)	Chassis - ABS / DSC	2006 - 2009	ABS / DSC - Antilocking brake System / Dynamic Stability Control	X	X	X	X				J1962 (BA 5071)	
Range Rover Sport (L320)	Chassis - Steering Angle	2006 - 2009	SASM - Steering Angle Sensor Module	X	X		X			X	J1962 (BA 5071)	
Range Rover Sport (L320)	Chassis - Parking Brake	2006 - 2009	PBM - Park Brake Module	X	X	X	X			X	J1962 (BA 5071)	
Range Rover Sport (L320)	Chassis - TPMS	2006 - 2009	TPMS - Tire Pressure Monitoring System	X	X		X				J1962 (BA 5071)	Black (BA 5080)
Range Rover Sport (L320)	Chassis - ARCM	2006 - 2009	ARCM - Dynamic Response Module	X	X		X				J1962 (BA 5071)	

Est. UK 1958 Bearmach LAND ROVER PARTS

Vehicle Model	System	Years	System Name	Read DTCs	Clear DTCs	Live Data	ECM Data	Actuators	Programming	Maintenance	Cable	Adapter
Range Rover Sport (L320)	Chassis - ATCM	2006 - 2009	ATCM - All Terrain Control Module	X	X		X				J1962 (BA 5071)	
Range Rover Sport (L320)	Chassis - Suspension	2006 - 2009	RLM - Ride Level Control Module	X	X	X	X			X	J1962 (BA 5071)	
Range Rover Sport (L320)	Body - Airbag	2006 - 2009	RCM - Restraints Control Module	X	X		X				J1962 (BA 5071)	
Range Rover Sport (L320)	Body - Climate Control	2006 - 2009	HVAC - Heating Ventilation Air Conditioning Control Module	X	X		X				J1962 (BA 5071)	Black (BA 5080)
Range Rover Sport (L320)	Body - Body Controller	2006 - 2009	BCM - Body Control Module	X	X	X	X			X	J1962 (BA 5071)	Black (BA 5080)
Range Rover Sport (L320)	Body - Instruments	2006 - 2009	IPC - Instrument Panel Control Module	X	X		X			X	J1962 (BA 5071)	
Range Rover Sport (L320)	Body - Lighting Control	2006 - 2009	FLM - Front Lighting Module	X	X		X				J1962 (BA 5071)	
Range Rover Sport (L320)	Body - Parking Aid	2006 - 2009	PAM - Parking Aid Module	X	X		X				J1962 (BA 5071)	Black (BA 5080)
Range Rover Sport (L320)	Body - Fuel Fired Heater	2006 - 2009	FFH - Fuel Fired Heater	X	X	X	X				J1962 (BA 5071)	Black (BA 5080)
Range Rover Sport (L320)	Infotainment - Audio and Video	2006 - 2009	AAM - Audio Amplifier Module	X	X		X				J1962 (BA 5071)	Black (BA 5080)
Range Rover Sport (L320)	Infotainment - Audio and Video	2006 - 2009	ACM - Audio Control Module	X	X		X				J1962 (BA 5071)	Black (BA 5080)
Range Rover Sport (L320)	Infotainment - Audio and Video	2006 - 2009	FEM - Front Electronic Module	X	X		X				J1962 (BA 5071)	Black (BA 5080)
Range Rover Sport (L320)	Infotainment - Audio and Video	2006 - 2009	DACMC - Digital Audio Control Module 'C'	X	X		X				J1962 (BA 5071)	Black (BA 5080)
Range Rover Sport (L320)	Infotainment - Audio and Video	2006 - 2009	SRM - Satellite Audio Unit Module	X	X		X				J1962 (BA 5071)	Black (BA 5080)
Range Rover Sport (L320)	Infotainment - Audio and Video	2006 - 2009	TVM - Television Module	X	X		X				J1962 (BA 5071)	Black (BA 5080)
Range Rover Sport (L320)	Infotainment - REM	2006 - 2009	REM - Rear Entertainment Control Module	X	X		X				J1962 (BA 5071)	Black (BA 5080)
Range Rover Sport (L320)	Infotainment - TEL	2006 - 2009	TEL - Cellular Telephone Control Module	X	X		X				J1962 (BA 5071)	Black (BA 5080)
Range Rover Sport (L320)	Infotainment - TMC	2006 - 2009	TMC - Traffic Message Channel Module	X	X		X				J1962 (BA 5071)	Black (BA 5080)
Range Rover Sport (L320)	Service Functions - Service Reset	2006 - 2009	IPC - Instrument Panel Control Module							X	J1962 (BA 5071)	
Range Rover Sport (L320)	Global Function - Clear DTCs	2006 - 2009	High Speed CAN Clear DTCs		X						J1962 (BA 5071)	
Range Rover Sport (L320)	Global Function - Clear DTCs	2006 - 2009	Medium Speed CAN Clear DTCs		X						J1962 (BA 5071)	Black (BA 5080)
Range Rover Sport (L320)	Global Functions - ECU Reset	2006 - 2009	High Speed CAN ECU Reset							X	J1962 (BA 5071)	
Range Rover Sport (L320)	Global Functions - ECU Reset	2006 - 2009	Medium Speed CAN ECU Reset							X	J1962 (BA 5071)	Black (BA 5080)
Range Rover Sport (L320)	Drive - Diesel EMS	2010 - 2011	PCM - Power Train Control Module (Diesel V6)	X	X	X	X			X	J1962 (BA 5071)	
Range Rover Sport (L320)	Drive - Diesel EMS	2010 - 2011	PCM - Power Train Control Module (Diesel V8)	X	X	X	X			X	J1962 (BA 5071)	
Range Rover Sport (L320)	Drive - Petrol EMS	2010 - 2011	PCM - Power Train Control Module (Petrol)	X	X	X	X				J1962 (BA 5071)	
Range Rover Sport (L320)	Drive - Transmission	2010 - 2011	TCM - Transmission Control Module (Diesel V6)	X	X	X	X				J1962 (BA 5071)	
Range Rover Sport (L320)	Drive - Transmission	2010 - 2011	TCM - Transmission Control Module (Diesel V8)	X	X	X	X				J1962 (BA 5071)	

Vehicle Model	System	Years	System Name	Read DTCs	Clear DTCs	Live Data	ECM Data	Actuators	Programming	Maintenance	Cable	Adapter
Range Rover Sport (L320)	Drive - Transmission	2010 - 2011	TCM - Transmission Control Module (Petrol)	X	X	X	X				J1962 (BA 5071)	
Range Rover Sport (L320)	Drive - Transmission	2010 - 2011	RDCM - Rear Differential Control Module	X	X		X				J1962 (BA 5071)	
Range Rover Sport (L320)	Drive - Transfer Case	2010 - 2011	TCCM - Transfer Case Control Module	X	X		X				J1962 (BA 5071)	
Range Rover Sport (L320)	Drive - Adaptive Cruise Control	2010 - 2011	CCM - Cruise Control Module	X	X		X				J1962 (BA 5071)	
Range Rover Sport (L320)	Chassis - ABS / DSC	2010 - 2011	ABS / DSC - Antilocking brake System / Dynamic Stability Control	X	X	X	X			X	J1962 (BA 5071)	
Range Rover Sport (L320)	Chassis - Steering Angle	2010 - 2011	SASM - Steering Angle Sensor Module	X	X		X			X	J1962 (BA 5071)	
Range Rover Sport (L320)	Chassis - Parking Brake	2010 - 2011	PBM - Park Brake Module	X	X	X	X			X	J1962 (BA 5071)	
Range Rover Sport (L320)	Chassis - ARCM	2010 - 2011	ARCM - Dynamic Response Module	X	X		X				J1962 (BA 5071)	
Range Rover Sport (L320)	Chassis - ATCM	2010 - 2011	ATCM - All Terrain Control Module	X	X		X				J1962 (BA 5071)	
Range Rover Sport (L320)	Chassis - Suspension	2010 - 2011	RLM - Ride Level Control Module	X	X	X	X			X	J1962 (BA 5071)	
Range Rover Sport (L320)	Chassis - Suspension	2010 - 2011	ADCM - Adaptive Damping Control Module	X	X		X				J1962 (BA 5071)	
Range Rover Sport (L320)	Body - Airbag	2010 - 2011	RCM - Restraints Control Module	X	X		X				J1962 (BA 5071)	
Range Rover Sport (L320)	Body - Airbag	2010 - 2011	OCS - Occupancy Classification System	X	X		X				J1962 (BA 5071)	
Range Rover Sport (L320)	Body - Climate Control	2010 - 2011	HVAC - Heating Ventilation Air Conditioning Control Module	X	X		X				J1962 (BA 5071)	Black (BA 5080)
Range Rover Sport (L320)	Body - Body Controller	2010 - 2011	BCM - Body Control Module	X	X	X	X			X	J1962 (BA 5071)	
Range Rover Sport (L320)	Body - Instruments	2010 - 2011	IPC - Instrument Panel Control Module	X	X		X			X	J1962 (BA 5071)	
Range Rover Sport (L320)	Body - Lighting Control	2010 - 2011	HCM - Headlamp Control Module	X	X		X				J1962 (BA 5071)	
Range Rover Sport (L320)	Body - Lighting Control	2010 - 2011	HCMB - Headlamp Control Module 'B'	X	X		X				J1962 (BA 5071)	Black (BA 5080)
Range Rover Sport (L320)	Body - Parking Aid	2010 - 2011	PAM - Parking Aid Module	X	X		X				J1962 (BA 5071)	Black (BA 5080)
Range Rover Sport (L320)	Body - Immobiliser	2010 - 2011	Immobiliser	X	X		X				J1962 (BA 5071)	
Range Rover Sport (L320)	Body - Fuel Fired Heater	2010 - 2011	FFH - Fuel Fired Heater	X	X	X	X				J1962 (BA 5071)	Black (BA 5080)
Range Rover Sport (L320)	Body - Seating	2010 - 2011	DSM - Drivers Seat Module	X	X		X				J1962 (BA 5071)	Black (BA 5080)
Range Rover Sport (L320)	Body - Doors	2010 - 2011	DDM - Drivers Door Module	X	X		X				J1962 (BA 5071)	Black (BA 5080)
Range Rover Sport (L320)	Body - Doors	2010 - 2011	PDM - Passengers Door Module	X	X		X				J1962 (BA 5071)	Black (BA 5080)
Range Rover Sport (L320)	Body - KVM	2010 - 2011	KVM - Keyless Vehicle Module	X	X		X				J1962 (BA 5071)	Black (BA 5080)
Range Rover Sport (L320)	Infotainment - Audio and Video	2010 - 2011	AAM - Audio Amplifier Module	X	X		X				J1962 (BA 5071)	Black (BA 5080)
Range Rover Sport (L320)	Infotainment - Audio and Video	2010 - 2011	ACM - Audio Control Module	X	X		X				J1962 (BA 5071)	Black (BA 5080)
Range Rover Sport (L320)	Infotainment - Audio and Video	2010 - 2011	FEM - Front Electronic Module	X	X		X				J1962 (BA 5071)	Black (BA 5080)
Range Rover Sport (L320)	Infotainment - Audio and Video	2010 - 2011	FCIM - Front Control Interface Module	X	X		X				J1962 (BA 5071)	Black (BA 5080)
Range Rover Sport (L320)	Infotainment - Audio and Video	2010 - 2011	FCIMB - Front Control Interface Module 'B'	X	X		X				J1962 (BA 5071)	Black (BA 5080)

Est. UK 1958 Bearmach LAND ROVER PARTS

Vehicle Model	System	Years	System Name	Read DTCs	Clear DTCs	Live Data	ECM Data	Actuators	Programming	Maintenance	Cable	Adapter
Range Rover Sport (L320)	Infotainment - Audio and Video	2010 - 2011	DABM - Digital Audio Broadcast Module	X	X		X				J1962 (BA 5071)	Black (BA 5080)
Range Rover Sport (L320)	Infotainment - Audio and Video	2010 - 2011	SRM - Satellite Audio Unit Module	X	X		X				J1962 (BA 5071)	Black (BA 5080)
Range Rover Sport (L320)	Infotainment - Audio and Video	2010 - 2011	TVM - Television Module	X	X		X				J1962 (BA 5071)	Black (BA 5080)
Range Rover Sport (L320)	Infotainment - APM	2010 - 2011	APIM - Accessory Protocol Interface Module	X	X		X				J1962 (BA 5071)	Black (BA 5080)
Range Rover Sport (L320)	Infotainment - REM	2010 - 2011	REM - Rear Entertainment Control Module	X	X		X				J1962 (BA 5071)	Black (BA 5080)
Range Rover Sport (L320)	Infotainment - TEL	2010 - 2011	TEL - Cellular Telephone Control Module	X	X		X				J1962 (BA 5071)	Black (BA 5080)
Range Rover Sport (L320)	Infotainment - IPMB	2010 - 2011	IPMB - Image Processing Module 'B'	X	X		X				J1962 (BA 5071)	Black (BA 5080)
Range Rover Sport (L320)	Service Functions - Service Reset	2010 - 2011	IPC - Instrument Panel Control Module							X	J1962 (BA 5071)	
Range Rover Sport (L320)	Global Function - Clear DTCs	2010 - 2011	High Speed CAN Clear DTCs		X						J1962 (BA 5071)	
Range Rover Sport (L320)	Global Function - Clear DTCs	2010 - 2011	Medium Speed CAN Clear DTCs		X						J1962 (BA 5071)	Black (BA 5080)
Range Rover Sport (L320)	Global Functions - ECU Reset	2010 - 2011	High Speed CAN ECU Reset						X		J1962 (BA 5071)	
Range Rover Sport (L320)	Global Functions - ECU Reset	2010 - 2011	Medium Speed CAN ECU Reset						X		J1962 (BA 5071)	Black (BA 5080)
Range Rover Sport (L320)	Drive - Diesel EMS	2012 -	PCM - Power Train Control Module (Diesel)	X	X	X	X			X	J1962 (BA 5071)	
Range Rover Sport (L320)	Drive - Petrol EMS	2012 -	PCM - Power Train Control Module (Petrol)	X	X	X	X				J1962 (BA 5071)	
Range Rover Sport (L320)	Drive - Transmission	2012 -	TCM - Transmission Control Module (Diesel V6)	X	X	X	X				J1962 (BA 5071)	
Range Rover Sport (L320)	Drive - Transmission	2012 -	TCM - Transmission Control Module (Diesel V8)	X	X	X	X				J1962 (BA 5071)	
Range Rover Sport (L320)	Drive - Transmission	2012 -	TCM - Transmission Control Module (Petrol)	X	X	X	X				J1962 (BA 5071)	
Range Rover Sport (L320)	Drive - Transmission	2012 -	GSM - Gear Shift Module	X	X		X				J1962 (BA 5071)	
Range Rover Sport (L320)	Drive - Transmission	2012 -	RDCM - Rear Differential Control Module	X	X		X				J1962 (BA 5071)	
Range Rover Sport (L320)	Drive - Transfer Case	2012 -	TCCM - Transfer Case Control Module	X	X		X				J1962 (BA 5071)	
Range Rover Sport (L320)	Drive - Adaptive Cruise Control	2012 -	CCM - Cruise Control Module	X	X		X				J1962 (BA 5071)	
Range Rover Sport (L320)	Chassis - ABS / DSC	2012 -	ABS / DSC - Antilocking brake System / Dynamic Stability Control	X	X	X	X			X	J1962 (BA 5071)	
Range Rover Sport (L320)	Chassis - Steering Angle	2012 -	SASM - Steering Angle Sensor Module	X	X		X			X	J1962 (BA 5071)	
Range Rover Sport (L320)	Chassis - Parking Brake	2012 -	PBM - Park Brake Module	X	X	X	X			X	J1962 (BA 5071)	
Range Rover Sport (L320)	Chassis - ARCM	2012 -	ARCM - Dynamic Response Module	X	X		X				J1962 (BA 5071)	
Range Rover Sport (L320)	Chassis - ATCM	2012 -	ATCM - All Terrain Control Module	X	X		X				J1962 (BA 5071)	
Range Rover Sport (L320)	Chassis - Suspension	2012 -	RLM - Ride Level Control Module	X	X	X	X			X	J1962 (BA 5071)	
Range Rover Sport (L320)	Chassis - Suspension	2012 -	ADCM - Adaptive Damping Control Module	X	X		X				J1962 (BA 5071)	
Range Rover Sport (L320)	Body - Airbag	2012 -	RCM - Restraints Control Module	X	X		X				J1962 (BA 5071)	

Vehicle Model	System	Years	System Name	Read DTCs	Clear DTCs	Live Data	ECM Data	Actuators	Programming	Maintenance	Cable	Adapter
Range Rover Sport (L320)	Body - Airbag	2012 -	OCS - Occupancy Classification System	X	X		X				J1962 (BA 5071)	
Range Rover Sport (L320)	Body - Climate Control	2012 -	HVAC - Heating Ventilation Air Conditioning Control Module	X	X		X				J1962 (BA 5071)	Black (BA 5080)
Range Rover Sport (L320)	Body - Body Controller	2012 -	BCM - Body Control Module	X	X	X	X			X	J1962 (BA 5071)	
Range Rover Sport (L320)	Body - Instruments	2012 -	IPC - Instrument Panel Control Module	X	X		X			X	J1962 (BA 5071)	
Range Rover Sport (L320)	Body - Lighting Control	2012 -	HCM - Headlamp Control Module	X	X		X				J1962 (BA 5071)	
Range Rover Sport (L320)	Body - Lighting Control	2012 -	HCMB - Headlamp Control Module 'B'	X	X		X				J1962 (BA 5071)	Black (BA 5080)
Range Rover Sport (L320)	Body - Parking Aid	2012 -	PAM - Parking Aid Module	X	X		X				J1962 (BA 5071)	Black (BA 5080)
Range Rover Sport (L320)	Body - Immobiliser	2012 -	Immobiliser	X	X		X				J1962 (BA 5071)	
Range Rover Sport (L320)	Body - Fuel Fired Heater	2012 -	FFH - Fuel Fired Heater	X	X	X	X				J1962 (BA 5071)	Black (BA 5080)
Range Rover Sport (L320)	Body - Seating	2012 -	DSM - Drivers Seat Module	X	X		X				J1962 (BA 5071)	Black (BA 5080)
Range Rover Sport (L320)	Body - Doors	2012 -	DDM - Drivers Door Module	X	X		X				J1962 (BA 5071)	Black (BA 5080)
Range Rover Sport (L320)	Body - Doors	2012 -	PDM - Passengers Door Module	X	X		X				J1962 (BA 5071)	Black (BA 5080)
Range Rover Sport (L320)	Body - KVM	2012 -	KVM - Keyless Vehicle Module	X	X		X				J1962 (BA 5071)	Black (BA 5080)
Range Rover Sport (L320)	Body - RGTM	2012 -	RGTM - Rear Gate/ Trunk Module	X	X		X				J1962 (BA 5071)	Black (BA 5080)
Range Rover Sport (L320)	Infotainment - Audio and Video	2012 -	FCDIM - Front Control/ Display Interface Module	X	X		X				J1962 (BA 5071)	Black (BA 5080)
Range Rover Sport (L320)	Infotainment - Audio and Video	2012 -	FCIM - Front Control Interface Module	X	X		X				J1962 (BA 5071)	Black (BA 5080)
Range Rover Sport (L320)	Infotainment - Audio and Video	2012 -	FCIMB - Front Control Interface Module 'B'	X	X		X				J1962 (BA 5071)	Black (BA 5080)
Range Rover Sport (L320)	Infotainment - IPMB	2012 -	IPMB - Image Processing Module 'B'	X	X		X				J1962 (BA 5071)	Black (BA 5080)
Range Rover Sport (L320)	Service Functions - Service Reset	2012 -	IPC - Instrument Panel Control Module							X	J1962 (BA 5071)	
Range Rover Sport (L320)	Global Function - Clear DTCs	2012 -	High Speed CAN Clear DTCs		X						J1962 (BA 5071)	
Range Rover Sport (L320)	Global Function - Clear DTCs	2012 -	Medium Speed CAN Clear DTCs		X						J1962 (BA 5071)	Black (BA 5080)
Range Rover Sport (L320)	Global Functions - ECU Reset	2012 -	High Speed CAN ECU Reset						X		J1962 (BA 5071)	
Range Rover Sport (L320)	Global Functions - ECU Reset	2012 -	Medium Speed CAN ECU Reset						X		J1962 (BA 5071)	Black (BA 5080)
Range Rover Evoque (L358)	Drive - Diesel EMS	2012	PCM - Power Train Control Module (Diesel)	X	X	X	X			X	J1962 (BA 5071)	
Range Rover Evoque (L358)	Drive - Petrol EMS	2012	PCM - Power Train Control Module (Petrol)	X	X	X	X				J1962 (BA 5071)	
Range Rover Evoque (L358)	Drive - Transmission	2012	TCM - Transmission Control Module	X	X		X			X	J1962 (BA 5071)	
Range Rover Evoque (L358)	Drive - Transmission	2012	GSM - Gear Shift Module	X	X		X				J1962 (BA 5071)	
Range Rover Evoque (L358)	Drive - Transmission	2012	GSMB - Gear Shift Module 'B'	X	X		X				J1962 (BA 5071)	
Range Rover Evoque (L358)	Drive - Transmission	2012	RDCM - Rear Differential Control Module	X	X		X				J1962 (BA 5071)	
Range Rover Evoque (L358)	Chassis - ABS/ DSC	2012	ABS / DSC - Antilocking brake System / Dynamic Stability Control	X	X	X	X				J1962 (BA 5071)	

Vehicle Model	System	Years	System Name	Read DTCs	Clear DTCs	Live Data	ECM Data	Actuators	Programming	Maintenance	Cable	Adapter
Range Rover Evoque (L358)	Chassis - Steering Angle	2012	SASM - Steering Angle Sensor Module	X	X	X	X				J1962 (BA 5071)	
Range Rover Evoque (L358)	Chassis - Parking Brake	2012	PBM - Park Brake Module	X	X					X	J1962 (BA 5071)	
Range Rover Evoque (L358)	Chassis - Power Steering	2012	PSCM - Power Steering Control Module	X	X		X				J1962 (BA 5071)	
Range Rover Evoque (L358)	Chassis - Suspension	2012	ADCM - Adaptive Damping Control Module	X	X		X				J1962 (BA 5071)	
Range Rover Evoque (L358)	Chassis - ATCM	2012	ATCM - All Terrain Control Module	X	X		X				J1962 (BA 5071)	
Range Rover Evoque (L358)	Body - Airbag	2012	RCM - Restraints Control Module	X	X		X				J1962 (BA 5071)	
Range Rover Evoque (L358)	Body - Airbag	2012	OCS - Occupancy Classification System	X	X		X				J1962 (BA 5071)	
Range Rover Evoque (L358)	Body - Climate Control	2012	HVAC - Heating Ventilation Air Conditioning Control Module	X	X		X				J1962 (BA 5071)	Black (BA 5080)
Range Rover Evoque (L358)	Body - Body Controller	2012	BCM - Body Control Module	X	X		X			X	J1962 (BA 5071)	
Range Rover Evoque (L358)	Body - Instruments	2012	IPC - Instrument Panel Control Module	X	X		X			X	J1962 (BA 5071)	
Range Rover Evoque (L358)	Body - Lighting Control	2012	HCM - Headlamp Control Module	X	X		X				J1962 (BA 5071)	
Range Rover Evoque (L358)	Body - Lighting Control	2012	HCMB - Headlamp Control Module 'B'	X	X		X				J1962 (BA 5071)	Black (BA 5080)
Range Rover Evoque (L358)	Body - Parking Aid	2012	PAM - Parking Aid Module	X	X		X				J1962 (BA 5071)	
Range Rover Evoque (L358)	Body - Object Detection	2012	SODL - Side Object Detection Control Module - Left	X	X		X				J1962 (BA 5071)	Black (BA 5080)
Range Rover Evoque (L358)	Body - Object Detection	2012	SODR - Side Object Detection Control Module - Right	X	X		X				J1962 (BA 5071)	Black (BA 5080)
Range Rover Evoque (L358)	Body - Immobiliser	2012	BCM - Body Control Module	X	X		X				J1962 (BA 5071)	
Range Rover Evoque (L358)	Body - Fuel-Fired Heater	2012	FFH - Fuel Fired Heater	X	X		X				J1962 (BA 5071)	Black (BA 5080)
Range Rover Evoque (L358)	Body - Seating	2012	DSM - Drivers Seat Module	X	X		X				J1962 (BA 5071)	Black (BA 5080)
Range Rover Evoque (L358)	Body - Seating	2012	PSM - Passenger Seat Module	X	X		X				J1962 (BA 5071)	Black (BA 5080)
Range Rover Evoque (L358)	Body - Doors	2012	DDM - Drivers Door Module	X	X		X				J1962 (BA 5071)	Black (BA 5080)
Range Rover Evoque (L358)	Body - Doors	2012	PDM - Passengers Door Module	X	X		X				J1962 (BA 5071)	Black (BA 5080)
Range Rover Evoque (L358)	Body - KVM	2012	KVM - Keyless Vehicle Module	X	X		X				J1962 (BA 5071)	Black (BA 5080)
Range Rover Evoque (L358)	Body - RGTM	2012	RGTM - Rear Gate/ Trunk Module	X	X		X				J1962 (BA 5071)	Black (BA 5080)
Range Rover Evoque (L358)	Infotainment - Audio and Video	2012	AAM - Audio Amplifier Module	X	X		X				J1962 (BA 5071)	Black (BA 5080)
Range Rover Evoque (L358)	Infotainment - Audio and Video	2012	ACM - Audio Control Module	X	X		X				J1962 (BA 5071)	Black (BA 5080)
Range Rover Evoque (L358)	Infotainment - Audio and Video	2012	FCDM - Front Control / Display Interface Module	X	X		X				J1962 (BA 5071)	Black (BA 5080)
Range Rover Evoque (L358)	Infotainment - Audio and Video	2012	FCIMB - Front Control Interface Module 'B'	X	X		X				J1962 (BA 5071)	Black (BA 5080)
Range Rover Evoque (L358)	Infotainment - Audio and Video	2012	DABM - Digital Audio Broadcast Module	X	X		X				J1962 (BA 5071)	Black (BA 5080)
Range Rover Evoque (L358)	Infotainment - Audio and Video	2012	SRM - Satellite Audio Unit Module	X	X		X				J1962 (BA 5071)	Black (BA 5080)
Range Rover Evoque (L358)	Infotainment - Audio and Video	2012	TVM - Television Module	X	X		X				J1962 (BA 5071)	Black (BA 5080)

Vehicle Model	System	Years	System Name	Read DTCs	Clear DTCs	Live Data	ECM Data	Actuators	Programming	Maintenance	Cable	Adapter
Range Rover Evoque (L358)	Infotainment - REM	2012	REM - Rear Entertainment Module	X	X		X				J1962 (BA 5071)	Black (BA 5080)
Range Rover Evoque (L358)	Infotainment - IPMB	2012	IPMB - Image Processing Module 'B'	X	X		X				J1962 (BA 5071)	Black (BA 5080)
Range Rover Evoque (L358)	Service Function - Service Reset	2012	IPC - Instrument Panel Control Module							X	J1962 (BA 5071)	
Range Rover Evoque (L358)	Global Function - Clear DTCs	2012	High Speed CAN Clear DTCs		X						J1962 (BA 5071)	
Range Rover Evoque (L358)	Global Function - Clear DTCs	2012	Medium Speed CAN Clear DTCs		X						J1962 (BA 5071)	Black (BA 5080)
Range Rover Evoque (L358)	Global Functions - ECU Reset	2012	High Speed CAN ECU Reset							X	J1962 (BA 5071)	
Range Rover Evoque (L358)	Global Functions - ECU Reset	2012	Medium Speed CAN ECU Reset							X	J1962 (BA 5071)	Black (BA 5080)

RANGE ROVER

Part Number List

304301A 117
320674....17
330999....117
331110AE 114
331113AE 114
331259AE 114
331260AE 114
331307....114
332950....117
332951....117
332952....117
605957....187
605957....187
606407....188
AKM3648....188
AMR6509W....74
AMR6510W....74
AMR6511W....74
AMR6512W....74
ANR2391MNH 125
ANR3896 163
ANR3976 125
ANR4583R....122
ANR4583W 122
ASJ710060 53
AWR2214....55
AWR2215....55
AWR2216....56
AWR2217....56
BA 007....146
BA 007A....146
BA 008....146
BA 008A....146
BA 010....146
BA 012....85
BA 012B 87
BA 012C 87
BA 012D 86
BA 012E....86
BA 014B 121
BA 014D 120
BA 015AS 121
BA 015CS 120
BA 015DS 120
BA 015ES 120
BA 015F....120
BA 015I 121
BA 015J 122
BA 015K....122
BA 015L....122
BA 017/5....124
BA 017A....124
BA 017C 124
BA 017C/ 125
BA 018....124
BA 018A....124
BA 018B 125
BA 018C 125
BA 018D 124
BA 018E....124
BA 019....61
BA 021....140
BA 021A....140
BA 024H 141
BA 024WA 141
BA 029A....166
BA 029M....166
BA 030T....92
BA 038T....92
BA 042AHP....119
BA 042AP 119
BA 042BH....119
BA 042BP 119
BA 042HP 119
BA 042N 119
BA 042NH....119
BA 042P....119
BA 042PP 119
BA 043....150
BA 043A....151
BA 043M....150
BA 044....29
BA 044A....29
BA 048B 37
BA 049....29
BA 049B 29
BA 049C 29
BA 049D 29
BA 051....51
BA 053....89
BA 056....63
BA 057....119
BA 057A....119
BA 068B 26
BA 068B 26
BA 068BC....26
BA 068BC....26
BA 068BR....26
BA 068BR....26
BA 068BT 26
BA 068BT 26
BA 068GC....26
BA 068GC....26
BA 068GR....26
BA 068GR....26
BA 068GT 26
BA 068GT 26
BA 068OCG....26
BA 068OCG....26
BA 070....70
BA 070A....70
BA 070C 70
BA 070CA 70
BA 070CB....70
BA 070HC....70
BA 070LX....71
BA 070PL....71
BA 070PR 71
BA 070RX 71
BA 070TL....72
BA 070TR 72
BA 070XC 71
BA 070XL....71
BA 070XR 71
BA 071....68
BA 072....68
BA 076/2....152
BA 082....37
BA 082B 37
BA 083....106
BA 083A....106
BA 083A....106
BA 083B 106
BA 083B 106
BA 083C 106
BA 083D 105
BA 083E....106
BA 083M....106
BA 084....104
BA 087....150
BA 088....97
BA 090....98
BA 090G 99
BA 090S....99
BA 090T....99
BA 091....152
BA 097....104
BA 105....88
BA 109....96
BA 109G 96
BA 109M....97
BA 109T....96
BA 109TG 96
BA 110....96
BA 110G 96
BA 110M....97
BA 110T....96
BA 110TG 96
BA 113....100
BA 113-3....100
BA 113A....100
BA 113B 100
BA 113B-3 100
BA 113B-3P....101
BA 113C 100
BA 113D 100
BA 113E....100
BA 113EP 101
BA 113F....100
BA 113G 100
BA 113GP....101
BA 116T....96
BA 120....100
BA 120B 100
BA 120BP 101
BA 120C 100
BA 120D 100
BA 121....106
BA 121A....106
BA 121C 106
BA 121D 106
BA 122....86
BA 124....101
BA 124-3....101
BA 124A....101
BA 124B 101
BA 124B-3 101
BA 124C 101
BA 124C-3 101
BA 124C-3P....101
BA 124C-3P....101
BA 124D 101
BA 124D-3 101
BA 124D-3P....101
BA 124D-3P....101
BA 125....107
BA 125....107
BA 125....107
BA 125....107
BA 125....107
BA 125....107
BA 126....97
BA 126-3....97
BA 126A....97
BA 126A....97
BA 126A....97
BA 126C 97
BA 126C-3 97
BA 126C-3P....97
BA 127....97
BA 127-3....97
BA 127A....97
BA 127A....97
BA 127A....97
BA 127B 97
BA 127B-3 97
BA 127B-3P....97
BA 127C 97
BA 127D 97
BA 130....144
BA 130S....144
BA 131....60
BA 132....128
BA 132B 128
BA 132C 128
BA 132M....128
BA 132MK....128
BA 132S....129
BA 133....92
BA 133B 92
BA 145....145
BA 145M....145
BA 150....11
BA 151....11
BA 153....11
BA 154....11
BA 167....60
BA 168....60
BA 168A....60
BA 172....90
BA 175....131
BA 176....132
BA 180....62
BA 181....62
BA 181K....62
BA 182A....62
BA 183....160
BA 184....47
BA 185/5T....145
BA 185A....145
BA 185AG....145
BA 185G 145
BA 185T....145
BA 186....159
BA 186A....159
BA 186B 159
BA 187....47
BA 187A....47
BA 187B 47
BA 188....46
BA 188A....46
BA 188B 46
BA 188C 46
BA 189A....7
BA 189AG....7
BA 189D 8
BA 189LR....7
BA 189T....7
BA 189XS....7
BA 190....159
BA 191....161
BA 192....159
BA 192A....159
BA 192B 159
BA 193....161
BA 195....162
BA 198....161
BA 199....131
BA 201....113
BA 201/A 113
BA 202....116
BA 202A....116
BA 202B 116
BA 203....116
BA 203A....116
BA 203B 116
BA 203C 116
BA 0204....158
BA 290....99
BA 290G 99
BA 1100....117
BA 1101....117
BA 1102....117
BA 1103....117
BA 1104....117
BA 1104....117
BA 1105....117
BA 1105....117
BA 1106....117
BA 1106....117
BA 1107....117
BA 1110....114
BA 1111....114
BA 1112....114
BA 1113....114
BA 1114....114
BA 1115....114
BA 1115....114
BA 1116....114
BA 1116....114
BA 1117....114
BA 1118....114
BA 1119....114
BA 1120....114
BA 1121....114
BA 1500....9
BA 1501....9
BA 1502....9
BA 2004....54
BA 2004A....54
BA 2004B 54
BA 2004C 54
BA 2004D 54
BA 2004E....54
BA 2005....103
BA 2028....132
BA 2028A....132
BA 2053....62
BA 2053....62
BA 2053....62
BA 2053....62
BA 2053....62
BA 2053....62
BA 2053....62
BA 2053....62
BA 2053....62
BA 2053....62
BA 2053D 62
BA 2053D 62
BA 2053D 62
BA 2053D 62
BA 2054....60
BA 2054/....60
BA 2065....63
BA 2065A....63
BA 2066....61
BA 2066A....61
BA 2067....61
BA 2067A....61
BA 2069....61
BA 2069A....61
BA 2077....13
BA 2077A....12
BA 2077B 12
BA 2077C 12
BA 2078....13
BA 2087....63
BA 2087A....63
BA 2088A....63
BA 2091....96
BA 2091G 96
BA 2091T....96
BA 2091TG 96
BA 2092DT 18
BA 2092T....18
BA 2092XS....18
BA 2093....18
BA 2093A....18
BA 2093G 18

BA 2096 160
BA 2097 161
BA 2098 161
BA 2123 108
BA2123AM 108
BA2123AMH 109
BA2123AMP 109
BA 2123ARC 109
BA 2123M 109
BA2123NM 109
BA 2123SH 109
BA 2124 108
BA 2124A 108
BA 2124H 109
BA 2124M 109
BA 2126B 108
BA 2126M 108
BA 2127 108
BA 2129A 108
BA 2130M 108
BA 2141 143
BA 2144 132
BA 2147 142
BA 2147A 142
BA 2148 143
BA 2149 143
BA 2153 142
BA 2154 47
BA 2155 142
BA 2167 109
BA 2168A 109
BA 2169 109
BA 2170 102
BA 2170 102
BA 2172 146
BA 2172A 146
BA 2350 55
BA 2351 55
BA 2400 14
BA 2400BS 14
BA 2400DXS 14
BA 2400LR 14
BA 2400T 14
BA 2400XS 14
BA 2401 20
BA 2401B 20
BA 2401DTR 20
BA 2401G 20
BA 2401GL 20
BA 2401LR 20
BA 2401MD7 20
BA 2401T 20
BA 2401TD7 20
BA 2401XS7 20
BA 2406B 16
BA 2406BS 16
BA 2406DXS0 16
BA 2406LR 16
BA 2406T 16
BA 2406XS 16
BA 2406XSL 19
BA 2407DT 21
BA 2407T 21
BA 2407XS 21
BA 2416 23
BA 2418 22
BA 2419 22
BA 2420 7
BA 2420DXS 7
BA 2420LR 7
BA 2420T 7
BA 2420XS 7
BA 2421 7
BA 2425 21
BA 2425DT 21
BA 2425T 21
BA 2426 21
BA 2426DT 21
BA 2426T 21
BA 2427 17
BA 2427A 17
BA 2427B 17
BA 2427C 17
BA 2427D 17
BA 2427E 17
BA 2427F 17
BA 2429 17
BA 2440G 14
BA 2440GR 14
BA 2440L 14
BA 2440R 14
BA 2440TL 14
BA 2440TR 14
BA 2441BL 13
BA 2441DG 13
BA 2441LB 13
BA 2441LT 13
BA 2441M 13
BA 2441T 13
BA 2445DT 15
BA 2445G 15
BA 2445T 15
BA 2451 16
BA 2451BS 16
BA 2451DXS 16
BA 2451LR 16
BA 2451T 16
BA 2451XS 16
BA 2460BSL 19
BA 2460DXSL 19
BA 2460L 19
BA 2460LRL 19
BA 2460TI 19
BA 2461BSR 19
BA 2461DXSR 19
BA 2461LRR 19
BA 2461R 19
BA 2461SXR 19
BA 2461TR 19
BA 2469 26
BA 2470 26
BA 2471 26
BA 2472 35
BA 2473 35
BA 2474 42
BA 2480 38
BA 2481 38
BA 2482 38
BA 2483 42
BA 2484 42
BA 2485 38
BA 2485 39
BA 2486 39
BA 2488 38
BA 2489 38
BA 2490 38
BA 2491 39
BA 2580 47
BA 2604 133
BA 2605 133
BA 2607 135
BA 2609 133
BA 2609 134
BA 2610 134
BA 2612 134
BA 2613 144
BA 2614A 136
BA 2615 135
BA 2616 135
BA 2620 136
BA 2630 140
BA 2630A 140
BA 2630B 140
BA 2638 140
BA 2639 144
BA 2640 140
BA 2641 157
BA 2652A 140
BA 2660 157
BA 2663 157
BA 2665 140
BA 2666 143
BA 2667 144
BA 2668 145
BA 2669 145
BA 2670 141
BA 2670B 141
BA 2671 141
BA 2672 143
BA 2675 140
BA 2676 140
BA 2679 140
BA 2680 145
BA 2681 145
BA 2682 143
BA 2683 144
BA 2693 142
BA 2698 95
BA 2700 3
BA 2701 3
BA 2702 2
BA 2703 2
BA 2705 2
BA 2706 2
BA 2707 2
BA 2708 2
BA 2709 2
BA 2710 3
BA 2711 3
BA 2712 3
BA 2740 32
BA 2740 32
BA 2741 32
BA 2741 32
BA 2742 32
BA 2742 32
BA 2751 75
BA 2752 75
BA 2753 75
BA 2758 142
BA 2759 142
BA 2760 142
BA 2762 31
BA 2763 31
BA 2764 31
BA 2765 31
BA 2766 31
BA 2766LG 31
BA 2767 31
BA 2767LG 31
BA 2768 31
BA 2768LG 31
BA 2769 31
BA 2769LG 31
BA 2770 30
BA 2770A 30
BA 2771 30
BA 2771A 30
BA 2772 30
BA 2773 30
BA 2774 30
BA 2774LG 30
BA 2775 30
BA 2775LG 30
BA 2776 30
BA 2776LG 30
BA 2777 30
BA 2777LG 30
BA 2778 56
BA 2778 56
BA 2779 56
BA 2779 56
BA 2840 109
BA 2880 102
BA 2883 102
BA 2901 9
BA 2910 84
BA 2911 84
BA 3008 142
BA 3009 155
BA 3014 192
BA 3026 75
BA 3026K 84
BA 3027 187
BA 3029A 188
BA 3031 188
BA 3031A 188
BA 3031B 188
BA 3035 75
BA 3039 169
BA 3064 187
BA 3065 187
BA 3066 187
BA 3067 187
BA 3069 188
BA 3070 188
BA 3077 187
BA 3080 154
BA 3084 187
BA 3085 187
BA 3086 187
BA 3087 187
BA 3088 187
BA 3089 187
BA 3089 187
BA 3089A 188
BA 3092 144
BA 3093B 131
BA 3099 150
BA 3100 150
BA 3101A 151
BA 3101B 151
BA 3107 160
BA 3129 107
BA 3133 107
BA 3133 107
BA 3134 107
BA 3135 107
BA 3136 107
BA 3137 170
BA 3138 170
BA 3140 63
BA 3141 43
BA 3142 43
BA 3142A 43
BA 3143 43
BA 3144 43
BA 3144A 43
BA 3158 166
BA 3159 166
BA 3159A 166
BA 3172 43
BA 3187 90
BA 3189 147
BA 3190 147
BA 3191 147
BA 3192AL 104
BA 3195AL 104
BA 3196AL 104
BA 3196M 104
BA 3197AL 104
BA 3197AL 104
BA 3198 104
BA 3198AL 104
BA 3198AL 104
BA 3199AL 104
BA 3200 11
BA 3201 11
BA 3201A 11
BA 3202 11
BA 3203 11
BA 3207 11
BA 3208 11
BA 3209 11
BA 3250 187
BA 3251 188
BA 3395 126
BA 3396 126
BA 3397 126
BA 3403 121
BA 3408 126
BA 3409 126
BA 3410 126
BA 3411 127
BA 3413 127
BA 3414 127
BA 3414A 43
BA 3420 123
BA 3455 123
BA 3456 123
BA 3457 123
BA 3500 39
BA 3500 39
BA 3500 39
BA 3500 39
BA 3501 39
BA 3501 39
BA 3501 39
BA 3501 39
BA 3502 41
BA 3503 41
BA 3504 41
BA 3505 41
BA 3506 41
BA 3507 41
BA 3508 40
BA 3509 40
BA 3510 39
BA 3510 39
BA 3510 39
BA 3510 39
BA 3511 40
BA 3512 40
BA 3514 40
BA 3514 41
BA 3515 40
BA 3515 41
BA 3516 41
BA 3517 41
BA 3518 41
BA 3519 41
BA 3520 40
BA 3521 40
BA 3522 40
BA 3523 40
BA 3524 39
BA 3524 39
BA 3524 39
BA 3524 39
BA 3550 48

BA 3551 48
BA 3552 48
BA 3553 48
BA 3554 48
BA 3555 48
BA 3558 48
BA 3559 48
BA 3560 49
BA 3561 49
BA 3562 49
BA 3563 49
BA 3564 49
BA 3565 49
BA 3566 49
BA 3567 49
BA 3568 49
BA 3569 49
BA 3690 98
BA 3692 98
BA 3700 67
BA 3701 61
BA 3703 61
BA 3720 61
BA 3721 61
BA 3721A 61
BA 3820 5
BA 3821 5
BA 3822 5
BA 3823 5
BA 3824 5
BA 3825 5
BA 3840 5
BA 3841 5
BA 3842 3
BA 3843 3
BA 3844 3
BA 3845 3
BA 3846 5
BA 3860 148
BA 3861 148
BA 3862 148
BA 3863 148
BA 3864 148
BA 3865 148
BA 3866 148
BA 3867 148
BA 3900 55
BA 3901 55
BA 3904 56
BA 3905 53
BA 3906 53
BA 3907 51
BA 3960 163
BA 3961 163
BA 3970 162
BA 3971 162
BA 3972 162
BA 3973 162
BA 3989 162
BA 3991 163
BA 3996 162
BA 3997 162
BA 4000 162
BA 4001 162
BA 4002 162
BA 4003 162
BA 4014 163
BA 4014 163
BA 4015 163
BA 4015 163
BA 4016 163
BA 4016 163
BA 4017 163
BA 4018 163
BA 4019 163
BA 4020 103
BA 4021 103
BA 4021B 103
BA 4021B 103
BA 4022 99
BA 4022B 99
BA 4023 103
BA 4023A 100
BA 4023B 100
BA 4024 103
BA 4025 103
BA 4026 103
BA 4027 100
BA 4027B 100
BA 4028 103
BA 4028B 103
BA 4029 105
BA 4029B 105
BA 4037 105
BA 4038 102
BA 4038B 102
BA 4040 163
BA 4041 163
BA 4041 163
BA 4042 163
BA 4044 163
BA 4044 163
BA 4045 163
BA 4045 163
BA 4046 163
BA 4047 163
BA 4138 131
BA 4139 97
BA 4140 98
BA 4142 98
BA 4147 129
BA 4160 132
BA 4210 98
BA 4211 98
BA 4212 98
BA 4213 98
BA 4318 34
BA 4319 34
BA 4320 34
BA 4321 35
BA 4322 35
BA 4322 35
BA 4322 36
BA 4323 35
BA 4324 36
BA 4325 36
BA 4326 35
BA 4326 35
BA 4326 36
BA 4327 36
BA 4328 36
BA 4329 36
BA 4330 34
BA 4331 35
BA 4332 35
BA 4333 35
BA 4334 35
BA 4335 35
BA 4336 35
BA 4337 36
BA 4339 36
BA 4340 36
BA 4341 36
BA 4342 36
BA 4350 37
BA 4351 37
BA 4352 37
BA 4353 37
BA 4354 37
BA 4355 37
BA 4356 37
BA 4357 37
BA 4358 37
BA 4359 37
BA 4360 37
BA 4361 37
BA 4362 37
BA 4363 37
BA 4364 37
BA 4365 37
BA 4366 37
BA 4367 37
BA 4368 37
BA 4369 37
BA 4370 37
BA 4371 37
BA 4372 37
BA 4373 37
BA 4374 37
BA 4375 37
BA 4376 37
BA 4377 37
BA 4400 60
BA 4410 63
BA 4410 63
BA 4411 63
BA 4411 63
BA 4412 63
BA 4413 63
BA 4414 63
BA 4415 63
BA 4416 63
BA 4417 63
BA 4418 63
BA 4419 63
BA 4440 152
BA 4440D 152
BA 4457E 63
BA 4457R 63
BA 4460 50
BA 4461 50
BA 4463 54
BA 4473 152
BA 4474 152
BA 4474D 152
BA 4476 50
BA 4485 52
BA 4486 50
BA 4486A 50
BA 4487 54
BA 4488 54
BA 4488A 54
BA 4489 54
BA 4490 50
BA 4500 112
BA 4501 112
BA 4520 92
BA 4522 93
BA 4523 93
BA 4530 20
BA 4531 20
BA 4540 20
BA 4541 20
BA 4550 42
BA 4551 42
BA 4552 43
BA 4553 43
BA 4554 43
BA 4630 76
BA 4631 76
BA 4632 76
BA 4633 76
BA 4634 76
BA 4635 155
BA 4636 165
BA 4640X 154
BA 4641 154
BA 4650 153
BA 4651 152
BA 4652 153
BA 4700 190
BA 4701 190
BA 4702 190
BA 4703 190
BA 4704 190
BA 4705 190
BA 4706 190
BA 4707 190
BA 4708 190
BA 4709 190
BA 4710 190
BA 4711 190
BA 4712 190
BA 4713 190
BA 4714 190
BA 4715 190
BA 4716 190
BA 4717 190
BA 4718 190
BA 4719 190
BA 4720 190
BA 4721 190
BA 4722 190
BA 4723 190
BA 4725 190
BA 4726 190
BA 4727 190
BA 4728 191
BA 4729 191
BA 4730 191
BA 4732 191
BA 4733 191
BA 4734 191
BA 4735 191
BA 4736 191
BA 4737 191
BA 4738 191
BA 4739 191
BA 4740 192
BA 4741 192
BA 4742 192
BA 4743 192
BA 4744 191
BA 4745 192
BA 4746 192
BA 4747 190
BA 4748 190
BA 4750 189
BA 4751 189
BA 4752 189
BA 4753 189
BA 4754 189
BA 4755 189
BA 4761 189
BA 4762 189
BA 4780 8
BA 4781 8
BA 4782 8
BA 4783 8
BA 4784 8
BA 4785 8
BA 4787 8
BA 4850 169
BA 4851 169
BA 4852 167
BA 4853 167
BA 4854 167
BA 4855 167
BA 4856 167
BA 4857 178
BA 4858 178
BA 4859 180
BA 4860 180
BA 4861 181
BA 4862 183
BA 4863 182
BA 4864 182
BA 4866 181
BA 4867 179
BA 4868 173
BA 4869 185
BA 4870 185
BA 4871 169
BA 4872 182
BA 4873 180
BA 4874 176
BA 4875 179
BA 4883 182
BA 4884 183
BA 4885 182
BA 4886 181
BA 4887 180
BA 4888 154
BA 4889 145
BA 4890 181
BA 4891 179
BA 4892 179
BA 4893 169
BA 4894 169
BA 4895 169
BA 4896 169
BA 4897 169
BA 4898 178
BA 4899 178
BA 4900 172
BA 4901 172
BA 4902 174
BA 4903 174
BA 4904 168
BA 4905 176
BA 4908 169
BA 4909 169
BA 4910 177
BA 4912 170
BA 4914 167
BA 4915 164
BA 4916 172
BA 4917 171
BA 4918 175
BA 4919 177
BA 4920 173
BA 4921 173
BA 4922 173
BA 4923 173
BA 4924 173
BA 4925 171
BA 4926 171
BA 4927 171
BA 4928 182
BA 4929 180
BA 4930 171
BA 4931 183
BA 4932 173
BA 4933 185
BA 4934 185
BA 4935 185
BA 4936 185
BA 4937 170
BA 4938 167
BA 4939 168

BA 4940 168
BA 4941 179
BA 4942 176
BA 4943 177
BA 4944 177
BA 4945 179
BA 4946 177
BA 4947 183
BA 4948 178
BA 4949 172
BA 4950 175
BA 4951 174
BA 4952 172
BA 4953 168
BA 4954 184
BA 4955 174
BA 4956 167
BA 4957 167
BA 4958 167
BA 4959 183
BA 4960 183
BA 4961 184
BA 4962 168
BA 4976 184
BA 4977 184
BA 4978 184
BA 4979 168
BA 4980 173
BA 4981 184
BA 4982 174
BA 4983 176
BA 4984 177
BA 5001 9
BA 5002 9
BA 5003 9
BA 5004 9
BA 5006 9
BA 5006 9
BA 5070 193
BA 5082 193
BA 5092 193
BA 5100 156
BA 5102 157
BA 5104 165
BA 5106 164
BA 5109 165
BA 5112 164
BA 5114 157
BA 5115 157
BA 5118 164
BA 5134 157
BA 5135 157
BA 5138 157
BA 5139 157
BA 5140 157
BA 5141 183
BA 5143 165
BA 5144 164
BA 5153A 165
BA 5160 165
BA 5195 73
BA 5196 73
BA 5197 60
BA 5560 156
BA 5600 140
BA 5675 130
BA 5675A 130
BA 5675AC 130
BA 5676 130
BA 5676A 130
BA 5676AC 130
BA 5676C 130
BA 5678 130
BA 5678A 130
BA 5680 130
BA 5680A 130
BA 5682 130
BA 5682A 130
BA 5683 144
BA 5900 55
BA 5901 55
BA 5902 55
BA 5903 55
BA 5920 56
BA 5921 56
BA 5922 56
BA 5923 56
BA 5924 56
BA 5925 56
BA 5926 56
BA 5927 56
BA 5928 56
BA 5929 56
BA 5930 52
BA 5931 52
BA 5932 52
BA 5933 52
BA 5934 52
BA 5935 52
BA 5936 52
BA 6100 24
BA 6101 24
BA 6102 24
BA 6103 24
BA 6104 24
BA 6105 24
BA 6106 24
BA 6107 24
BA 6108 24
BA 6109 24
BA 6110 24
BA 6111 24
BA 6112 24
BA 6113 24
BA 6114 26
BA 6115 26
BA 6116 26
BA 6116 26
BA 6116 26
BA 6117 24
BA 6118 24
BA 6119 24
BA 6120 25
BA 6121 25
BA 6122 25
BA 6123 24
BA 6124 24
BA 6126 24
BA 6127 24
BA 6128 24
BA 6129 25
BA 6130 25
BA 6131 25
BA 6132 24
BA 6133 24
BA 6134 24
BA 6135 26
BA 6135 26
BA 6136 26
BA 6136 26
BA 6137 25
BA 6137 25
BA 6140 27
BA 6141 27
BA 6142 27
BA 6143 27
BA 6144 27
BA 6145 27
BA 6146 27
BA 6147 27
BA 6160 15
BA 6161 15
BA 6162 15
BA 6163 15
BA 6164 15
BA 6165 15
BA 6166 15
BA 6300 28
BA 6300A 28
BA 6301 28
BA 6302 28
BA 6303 28
BA 6304 28
BA 6305 28
BA 6305A 28
BA 6306 28
BA 6307 28
BA 6308 28
BA 6309 28
BA 6310 28
BA 6311 28
BA 6312 28
BA 6313 28
BA 6314 28
BA 6315 28
BA 6316 28
BA 6317 28
BA 6318 28
BA 6319 28
BA 6320 28
BA 6321 28
BA 6322 28
BA 6323 28
BA 7101 139
BA 7102 139
BA 7103 139
BA 7104 137
BA 7105 137
BA 7106 138
BA 7107 138
BA 7130 141
BA 7131 141
BA 7132 141
BA 7133 141
BA 7134 141
BA 7135 141
BA 7136 142
BA 7137 142
BA 7200 80
BA 7201 80
BA 7202 79
BA 7203 79
BA 7204 78
BA 7205 78
BA 7206 81
BA 7207 84
BA 7208 84
BA 7209 84
BA 7210 84
BA 7211 53
BA 7212 53
BA 7213 55
BA 7214 82
BA 7215 82
BA 7216 82
BA 7217 82
BA 7501 65
BA 7801 105
BA 7802 105
BA 7805 132
BA 7805A 132
BA 7820 52
BA 7950 151
BA 7951 151
BA 7952 151
BA 7953 151
BA 8000 33
BA 8001 33
BA 8002 33
BA 8003 33
BA 8004 33
BA 8005 33
BA 8600 162
BA 8700 175
BA 8701 175
BA 8900 91
BA 8901 91
BA 8902 91
BA 8903 91
BA 8904 91
BA 8905 91
BA 8906 91
BA 8907 91
BA 9001 176
BA 9002 156
BA 9003 140
BA 9004 156
BA 9005 154
BA 9006 156
BA 9007 155
BA 9008 174
BA 9010 155
BA 9011 155
BA 9012 144
BA 9013 144
BA 9014 144
BA 9015 144
BA 9016 143
BA 9018 129
BA 9040 119
BA 9041 119
BA 9042 119
BA 9043 119
BA 9044 119
BA 9100 2
BA 9101 2
BA 9102 2
BA 9103 2
BA 9104 2
BA 9105 4
BA 9106 4
BA 9107 4
BA 9108 4
BA 9109 4
BA 9110 4
BA 9111 4
BA 9113 6
BA 9114 6
BA 9115 6
BA 9116 6
BA 9117 6
BA 9118 6
BA 9119 6
BA 9120 6
BA 9121 6
BA 9122 4
BA 9123 63
BA 9124 63
BA 9125 64
BA 9126 63
BA 9127 63
BA 9128 64
BA 9129 63
BA 9130 63
BA 9131 63
BA 9132 3
BA 9133 3
BA 9134 4
BA 9500 57
BA 9501 57
BA 9502 57
BA 9503 57
BA 9504 57
BA 9505 57
BA 9506 57
BA 9507 57
BA 9508 57
BA 9509 58
BA 9510 58
BA 9511 58
BA 9512 58
BA 9513 58
BA 9514 58
BA 9515 58
BA 9516 58
BA 9517 58
BA 9518 58
BA 9519 59
BA 9520 59
BA 9521 59
BA 9522 59
BA 9523 59
BA 9524 59
BA 9525 59
BA 9526 58
BA 9527 58
BA 9528 58
BA 9529 58
BA 9530 59
BA 9531 59
BA 9532 59
BA 9715 74
BA 9716 74
BA 9717 74
BA 9718 73
BA 9719 73
BA 9720 73
BA 9730 77
BA 9731 77
BA 9732 77
BA 9733 77
BA 9734 77
BA 9735 77
BA 9736 77
BA 9760 118
BA 9761 118
BA 9762 118
BA 9763 118
BA 26042 133
BA 212307M 108
BE 2038 50
BFA 2006 94
BFA 2030 94
BFA 2031 94
BFA 2044 112
BFA 4001 37
BFA 5001 153
BFA 5004 153
BFA 7001 60
BFA 7002 60
BFA 7003 119
BFA 7003P 119
BFA 7004HL 119
BFA 7005 119
BFA 7100 63
BFA 7101 63
BFA 7102 63
BFA 7103 63
BFA 7104 63
BFA 7110 63

BFA 7111 63
BFA 7112 63
BFA 8002 159
BFA 8003 158
BFA 8004 159
BFA 8005 159
BFA 8006 158
BFA 9002 151
BK 0187 64
BK 0188 64
BK 0189 65
BK 0190 65
BK 0190S 65
BK 0193 64
BK 0194 64
BK 0351 64
BK 0353 64
BR 0204 110
BR 0207 114
BR 0208 114
BR 0209 114
BR 0210 114
BR 0212 114
BR 0212A 114
BR 0222 114
BR 0224 114
BR 0245 114
BR 0245A 114
BR 0245B 114
BR 0245B 114
BR 0245C 114
BR 0245C 114
BR 0250 114
BR 0250A 114
BR 0546 53
BR 0548 53
BR 0814 170
BR 0815 170
BR 0970 10
BR 0997 68
BR 1013 149
BR 1015 110
BR 1016 149
BR 1016A 149
BR 1016AF 149
BR 1016B 149
BR 1016C 149
BR 1016D 149
BR 1016E 149
BR 1016ESS 149
BR 1016SS 149
BR 1016SSF 149
BR 1073 12
BR 1073A 12
BR 1075 12
BR 1075A 12
BR 1086 68
BR 1090 12
BR 1090A 12
BR 1091 12
BR 1091A 12
BR 1092 68
BR 1233 160
BR 1233L 160
BR 1270 68
BR 1272 126
BR 1272K 126
BR 1273 126
BR 1273K 126
BR 1291 68
BR 1361LED 74
BR 1365S 65
BR 1432 68
BR 1456 90
BR 1634 87
BR 1645 88
BR 1689 12
BR 1690 12
BR 1696A 17
BR 1696AK 17
BR 1696DT 17
BR 1696G 17
BR 1696M 17
BR 1696T 17
BR 1698 12
BR 1699 12
BR 1794 50
BR 1878R 51
BR 1913R 68
BR 1914GFG 69
BR 1914LED 69
BR 1914LEDG 69
BR 1914LEDK 69
BR 1914MFG 69
BR 1914R 68
BR 1914U 69
BR 1914UH 69
BR 1918R 68
BR 2016 22
BR 2016BF 22
BR 2016C 22
BR 2016D 22
BR 2016F 22
BR 2016G 22
BR 2016H 22
BR 2016SF 22
BR 2016T 22
BR 2016XS 22
BR 2027 21
BR 2027DT 21
BR 2027T 21
BR 2027XS 21
BR 2240 121
BR 3092 113
BR 3092A 113
BR 3248 111
BTR451 52
BTR1045 66
BTR1049 66
BTR1698 5
BTR7895 40
BTR7895 40
BTR7896 40
BTR7896 40
BTR7897 40
BTR7897 40
BTR7898 40
BTR7898 40
BTR7929R 52
BTR9320 38
CAB500070PMA 147
CAS500010PCLR 112
CAS500060PMA 113
CAS500070PCLR 113
CAT500010PCL 112
CAT500070PMAR 113
CAT500120PCLR 113
CAT500340PMA 111
CAT500350PMA 111
CAT500410PMAR 111
CAT500540PMAR 111
CODEBREAKER 188
DAB000061 66
DAB000071 66
DAB000081 66
DAB000091 66
DAB500050LQV 66
DAB500080LQV 66
DAB500200MBJ 66
DAH100680 66
DAH500120MBJ 66
DAH500270G 66
DAL500080LQV 66
DAM500520LQV 66
DGJ500020PCL 60
DHB102510LML 53
DHH000120LML 51
DHH000130LML 51
DHH10078 51
DHH10079 51
DHH100700PCMR 51
DHH100710PCMR 51
DHH100760LML 51
DHH100770LML 51
DXB000221LMLR 50
DXB000231LMLR 50
DXB500310LMLC 50
DXB500310LMLR 50
DXB500330LMLC 50
DXB500330LMLR 50
EAH500051PMA 40
EAH500070PMA 44
EAH500090PMA 44
EBF500050 42
EBN500041R 10
FAH000060PMAX 10
FAH000080PMAX 10
FAH000090PMAX 10
FAH000180PMAX 10
JAK500320WWHR 54
JAK500330WWHR 54
KNB500013 161
LR002408 85
LR002424R 43
LR002516 44
LR002521 153
LR002525R 10
LR002738 158
LR002740 158
LR002742 158
LR003136G 190
LR003137G 191
LR003322 112
LR003324 112
LR003685 85
LR003840 95
LR003870 50
LR004164 50
LR005743 131
LR006874 10
LR024145X 129
LR025862 123
LR031746X 129
LR039485X 129
LR039486X 129
LR051775 123
LR055330G 110
LR055334G 110
LRF2WH 187
LRL0144E 187
LRL0477 187
LRL0543ENG 188
LSM18OWM 187
LTP3001 186
LTP3002 186
LTP3003 186
LTP3004 186
LTP3005 186
LTP3006 186
LTP3007 186
LTP3008 186
LTP3010 186
LTP3015 186
LTP3016 186
LTP3017 186
MRC8420GR 61
MRC8420MR 61
MRC9377GR 61
MRC9377MR 61
MRC9378GR 61
MRC9378MR 61
MRC9571 5
MTC3000 110
MTC3001 110
MTC3084 90
MTC7710E 114
MTC7710G 114
MTC7711A 114
MTC8357 110
MTC8358 110
MUC1621 38
MUC4121A 114
MUC4121G 114
MUC4122A 114
MUC4122B 114
MUC4122C 114
MUC4122G 114
MUC8414 21
MUC8754 23
MWC5463LCS 17
MWC5669L 21
MWC5671L 21
MWC7635 23
MWC7636 23
MWC8464P 51
MWC8465P 51
MXC5649P 53
MXC6383P 51
MXC6384P 51
MXC6402 66
MXC6412 111
MXC6413 111
MXC6509 112
MXC6510 112
NRC2051 161
NRC8254 125
PRC8238 75
PRC9306W 74
PRC9307W 74
PURATISE 192
RRC2970 98
RRC2971 98
RRC8443R 68
RRC503400MNH 123
RRJ000010MNH 125
RRJ100120 124
RRJ500030WYSG 125
RRJ500060MUZ 125
RRJ500060WYU 125
RTC4685 111
RTC6820 112
RTC6821 112
RTC9120B 188
RTC9479 110
RTC9479B 110
RTC9593AA 91
RTC9840C 187
RTC9841C 187
RTC9846C 187
RTC9863C 187
RTC9908C 187
RTC9947C 187
RTC9961C 187
RTC9970CE 187
SLR621EM 187
STC1613 51
STC3018 50
STC3018SS 50
STC7631 90
STC7644 75
STC7756AA 60
STC7941 94
STC7982 119
STC8170B 26
STC8171B 26
STC8178 26
STC8178 26
STC8178B 26
STC8178B 26
STC8188AA 41
STC8247A 155
STC8503AA 85
STC8504AA 88
STC9021CC 187
STC50026 86
STC50027 86
STC50030 92
STC50032 92
STC50048AA 41
STC50052 44
STC50081 163
STC50243 84
STC50301X 90
STC50323 152
STC50417 147
STC50519 191
STC50529G 192
STC53157 88
STC53158 88
STC53161 85
STC53193 86
STC53194 86
TYK000050X 190
TYK500050 190
TYK500050A 190
VDR10009 187
VDR10037 187
VPLAP0008G 87
VPLAP0009G 86
VPLAP0017 112
VPLDP0067 92
VPLDP0068 92
VPLDS0011 26
VPLDS0011 26
VPLDS0011GR 26
VPLDS0011GR 26
VPLDS0012GR 26
VPLDS0012GR 26
VPLMP0014 94
VPLSD0012 26
VPLSD0012 26
VPLSP0010 85
VPLVP0065 113
VPLVP0066 113
VPLVP0069 113
VPLVP0070 113
VPLVP0071 94
VPLVS0089 42
VPLVS0094AAM 37
VPLVS0094LAA 37
VPLVS0094PVJ 37
VPLVT0065 159
VPLVT0069 159
VTD500010 93
VTD500020 93
VTD500020X 93
VTK500010R 93
VTK500020R 93
VUB000610 63
VUB001070 85

VUB001230.....94
VUB002120.....153
VUB105470.....158
VUB500520.....86
VUB501200.....86
VUB501380.....86
VUB501430.....158
VUB501920R.....88
VUB501930R.....85
VUB502390.....63
VUB502390.....63
VUB502520.....63
VUB502590.....86
VUB502610R.....85
VUB503650.....54
VUB504240.....94
XBD100870W.....74
XBD100880W.....74
YMZ101030.....163
YWJ101500R.....163
YWJ101500R.....163
YWJ500150.....163
YWJ500201R.....163
YWJ500450.....163
YWJ500460.....163

Product Listing

3 LED Heavy Duty Rubber Torch ... 164
16" Sawtooth X Tech Alloy ... 123
500w Single Socket Inverter ... 157
A' Bar - Plastic (For Winch) ... 131
Adaptable 10-1 Compact Tool ... 174
Advance Xenon Timing Light ... 182
Air Conditioning Kit ... 9
Air Conditioning System Cleaner ... 192
Air Duct Grille ... 55
Air Intake Blanking Plate ... 56
Air Intake Cowl ... 55
Alldrive Bit/Socket Set ... 167
Alldrive Socket Set ... 167
Alldrive Socket Set ... 169
Alldrive Socket Set ... 169
Aluminium Aero Bars (Pair) ... 151
Aluminium Bonnet Hinges ... 63
Aluminium Centre Panels ... 4
Aluminium Clock Surrounds ... 2
Aluminium Door Hinges ... 63
Aluminium Fairlead ... 143
Aluminium Fuel Tank Guard ... 104
Aluminium Gear Knob ... 6
Aluminium Gear Stick Assembly ... 6
Aluminium Gear & Transfer Knob (Set) ... 6
Aluminium Heater / Vent Controls ... 4
Aluminium Seat Release Handles (Pair) ... 4
Aluminium Speaker Surrounds ... 4
Aluminium Stalk End Caps (Set of 3) ... 6
Aluminium Transfer Knob ... 6
Aluminium Transfer Stick Assembly ... 6
Aluminium Window Blocks ... 63
Antifreeze ... 192
Anti Theft Plate ... 129
ATF Fluid ... 190
Automotive Bit Set ... 169
Auxiliary Lamp Fitting Kit ... 84
Auxiliary Lamp (Pair) ... 75
Badge ... 66
Battery Charger Smart (12v 5amp) ... 175
Battery Charger Smart/Analyser ... 175
Battery Isolator Switch ... 144
Bearing Race and Seal Driver ... 184
Bikini Hood ... 116
Black Clock - Pod ... 3
Black Door Hinges ... 63
Black Window Blocks ... 63
Bonnet Hinge Bolt Kit ... 65
Bonnet Protector ... 100
Bonnet Protector Flat Black (Plain) 3mm ... 101
Bonnet / Tailgate Support ... 176
Booster Cables ... 156
Boot Tread Cover ... 63
Borescope Camera ... 183
Bow Shackle (4.75 Ton) ... 143
Bow Shackle (8.5 Ton) ... 143
Brake Bleeding Kit ... 181
Brake Disc Measurement Gauge ... 180
Brake Fluid Tester ... 181
Brake Pipe Corrosion Tool ... 180
Bulb Kit ... 155
Bulkhead Removal Bar ... 9
Bumper and Light Kit ... 52
Bumper Bolt Kit ... 65
Bumper (Rear) Heavy Duty ... 98
Bumper with Winch Mount ... 131
Bumper with Winch Mount ... 131
Camouflage Tree Effect Protective Seat Covers ... 27
Camshaft Locking Tool ... 184
Canvas Hood 3/4 Length ... 114
Canvas Hood Full Length ... 114
Canvas Protective Seat Cover ... 24
Canvas Protective Seat Cover ... 25
Carpet Mat Set (3 Piece) ... 37
Carpet Mat Set (4 Piece) ... 37
Carpet Set ... 34
Carpet Set ... 35
Carpet Set ... 36
Centre Panel Covers ... 2
Child Approved ... 19
Circlip Pliers Internal Bend ... 174
Circuit Tester - Heavy Duty ... 175
Clutch Alignment Tool ... 183
Coil Spring Compressor - Heavy Duty ... 185
Coil Spring Compressor - Heavy Duty ... 185
Combination Spanner Set ... 171
Combination Spanner Set ... 171
Combination Spanner Set Imperial ... 171
Combination Spanner Set Metric ... 171
Combination Spanner Set Metric ... 171
Compact Multi-Positional Inspection Lamp ... 164
Compact Multi-Positional Inspection Lamp - Heavy Duty 164
Cooling system Vacuum Purge and Refill Kit ... 181
Copper Anti-seize Grease ... 192
Crankshaft Removal Tool ... 183
Crimp Tool ... 174
Cross Member Protector ... 105
Crystal Clear Set H4 (E Marked) ... 70
Crystal Light Conversion Kit H4 (Non E marked) ... 70
Cubby Box ... 7
Cubby Box Lockable ... 7
Cubby Box Premium ... 8
Cup Holder for Cubby Box ... 8
Cyba Headlight ... 164
Cyba-Lite Lightstar 15 ... 165
Cyber LED Lantern ... 165
Cycle Carrier - Spare Wheel Mounting ... 154
Cylinder Leakage Tester 1000psi / 7 Bar ... 182
Damaged Nut/Bolt Socket Set ... 168
Dashboard Repair Kit ... 9
Dash Mat - Black ... 10
Decal ... 66
Deluxe Seat - Black Vinyl ... 12
Diesel Injector Seat Cleaner ... 184
Diff Guard ... 106
Diff Guard ... 107
Diff Guard ... 107
Diff Guard (Slider Type) ... 107
Diff Pan ... 106
Digital Wireless Reverse System ... 154
Disc Brake Piston Compressor ... 180
Disc Brake Piston Spreader ... 180
Discreet Winch Plate ... 132
Dog Guard ... 153
Dog Guard ... 153
Dog Guard ... 153
Dog Guard ... 153
Dog Guard Divider ... 152
Dog Guard Mesh Type ... 152
Dog Guard Mesh Type ... 152
Dog Guard Mesh Type ... 152
Dog Guard Upper ... 153
Door Case - 2nd Row ... 31
Door Case - Front ... 30
Door Case - Rear End ... 32
Door Handle Covers - Carbon Fibre Effect ... 58
Door Hinge Fitting Kit ... 64
Door Hinge Kit Metric ... 64
Door Repair Channel ... 62
Door Trim Set ... 29
Dot 4 Brake Fluid ... 191
D Ring Quick Release ... 144
Drinks Holder ... 156
Driving Lamp 180mm (Pair) ... 75
Driving Lamps Heavy Duty 8" (Pair) ... 75
Driving Lamps Long Range Rallye 1000 (Single) ... 75
Driving Light (Single) ... 75

Bearmach Est.UK1958 LAND ROVER PARTS

Eezibleed Kit ... 181
Eezilap Valve Lapper ... 183
Electric Manual ... 188
Electric Wiring Kit ... 162
Elite Range ... 82
Elite Seat MK2 - Front (Pair) ... 16
Engine Cylinder Hone ... 182
Entry Sills ... 10
EP Oil ... 191
European Travel Kit ... 155
Evans Waterless Coolant ... 189
Exterior Sun Visor Kit ... 60
Extreme Sport Grab Handle (Pair) ... 156
Face Lift Kit ... 48
Fairlead Liscense Plate Holder ... 143
Farm Jack ... 145
Farm Jack - Heavy Duty ... 145
Fault Code Manual ... 188
Fender / Side Grille (Set of 3) ... 55
Filter Wrench - Belt Type ... 173
Finger Ratchet Set ... 168
First Aid Kit Holder ... 155
Flaring Tool Kit (10 Piece) ... 180
Flashlight Holder ... 156
Flexi-Hose and Connector ... 178
Floor Matting ... 39
Fog Lamp Bezel ... 50
Fog Lamp Bezel - Carbon Fibre Effect ... 59
Folding Mechanics Mat ... 177
Folding Rear Step ... 90
Folding Side Step ... 90
Four Lamp Harness Kit ... 84
Free Wheeling Hub (Pair) ... 126
Front Centre Seat Complete ... 15
Front Centre Seat Trim Covers (Single) ... 21
Front Grille ... 52
Front Grille Screw Kit ... 64
Front Lower Arm Rear Bush Tool ... 185
Front Outer Seat ... 14
Front Outer Seat Base (Single) ... 22
Front Outer Seat Tipping Lever Covers ... 23
Front Outer Seat Trim Covers (Single) ... 21
Front Seat (Internal Foam) ... 22
Front Seat Trim Kit (Two Seat) ... 20
Front Wing Protector (Pair) ... 100
Fuel Cap Surround ... 103
Fuel Tank and Exhaust Guard ... 104
Fuel Tank Guard ... 104
Fuel Tank Guard ... 104
Fuel Tank Guard ... 104
Fuel Tank Sender Wrench ... 173
Fuel Transfer Tool ... 179
Gasket Scraper ... 172
Gearbox Guard ... 105
Gear Gaiter (3 Piece) ... 5
Gear Level Gaiter ... 5
Glovebox Travel Kit ... 155
Grease Gun - 4 Jaw 500cc ... 178
Grille Front Horizontal ... 52
Grille Insert ... 52
Grille Vent Triple (Set of 2) ... 54
Grind/Cut Discs 115 x 1.0 10pk ... 173
Grip Wrench - Bull Nose ... 173
Ground Anchor Set ... 145
Gun / Umbrella Rack (Pair) ... 150
Hacksaw 305mm (12") with Pad Saw Handle ... 177
Halogen Conversion Kit H4 (E Marked) ... 70
Handbrake Gaiter ... 5
Hand Operated Winch ... 136
Hardura Tunnel Kit ... 39
Hawkeye ... 193
Hawkeye Pro ... 193
Haynes Manual ... 188
Headlamp Bezel ... 51
Headlamp Bezel Stainless Steel ... 50
Headlamp Body ... 51
Headlamp Finisher ... 51
Headlamp Finisher ... 51
Headlamp Guard (Pair) ... 85
Headlamp Guards Hinged (Pair) ... 85
Headlamp Guard (Single) ... 87
Headlamp Guards (Pair) ... 85
Headlamp Guards (Pair) ... 85
Headlamp Rim ... 50
Headlamp Rim (Pair) ... 51
Heat Shrink Kit ... 175
Hi-Back Extreme Mk2 Seat ... 13
High Foot Kit (Pair) ... 150
Hinge Bolt Kit ... 64
Hinge Pin Kit - Rear End Door ... 65
Hood Stick Clamp ... 117
Hood Stick Set (Galvanised) ... 117
Horn Push ... 11
Hose Clamp Pliers ... 174
Hose Clip Tool ... 174
HSS Drill Bit Set ... 177
Hub Nut Spanner ... 169
Hydraulic Power Steering Fluid ... 191
Impact Driver Set ... 172
Inclinometer ... 156
Indicator Assembly (Front) ... 74
Inner Door Protector Rear ... 103
Inspection Lamp ... 165
Intake Set Hi-Force (Pair) ... 55
Jack Accessories ... 145
Jerry Can ... 149
Jerry Can (10 Litre) ... 149
Jerry Can Holder (Front Mounting) ... 149
Kinetic Rope (4.5m x 24mm) ... 142
Ladder Rear with Lamp Guard ... 147
Lamp Assembly - Rear (Bumper) ... 74
Lamp Bezel - Chrome ... 50
Lamp Guard Rear (Pair) ... 87
Lamp Guard Rear (Pair) ... 88
Lamp Guard Rear (Set of 4) ... 87
Lamp Guard Rear (Single) ... 88
Lamp Guards ... 86
Lamp Guards ... 86
Lamp Guards ... 87
Lamp Guard Set ... 86
Lamp Guards (Pair) ... 85
Lamp Guards Rear Hinged (Pair) ... 88
Lamp Guards Rear (Set of 4) ... 88
LED Clear Lamp Upgrade Kit ... 73
LED Day/Night Lamp ... 76
LED Daytime Running Lamp ... 76
LED Daytime Styling Light (Slim) ... 76
LED Fog Lamp Red Assembly ... 74
LED Halo Light Set Crystal (Non E Marked) ... 70
LED Headlamp Assembly 7" ... 71
LED Headlamp Assembly 7" ... 72
LED Headlamp Assembly 7" H4 ... 71
LED Light Bar ... 77
LED Number Plate Lamp ... 74
LED Reverse Lamp Assembly ... 74
LED Upgrade Kit ... 73
Lift and Lash Ring (Jate Ring) ... 144
Light Bar RS Range ... 78
Light Bar ST Range ... 79
Light Bar T Range ... 80
Light Bar T Range ... 81
Light Bar Triple R Range ... 82
Light Protectors Perspex (Pair) ... 89
LM2 Multipurpose Grease ... 192
Load Area Mat ... 44
Load Area Mat ... 44
Load Liner ... 43
Load Liner Protector ... 103

Load Liner (Rigid) 42
Load Liner (Rubber) 44
Load Mat 44
Locking Wheel Nut (Set of 4) 124
Locking Wheel Nut (Set of 5) 125
Lower Grille Kit 53
Lower Panel Protector Kit 102
LS80w90 Gear Oil 191
Magnetic Deployable Side Steps (Pair) 95
Magnetic Sump Plug Removal Tool 184
Magnetic Work Lamp 165
Mechanics Head Lamp 5w 164
Mechanics Knife (Twin Blade) 176
Micro Meter Tappet Adjuster 182
Mini Pump - Multipurpose 179
Mirror Arm 68
Mirror Arm 68
Mirror Arm (Towing) 260mm Long 68
Mirror Assembly (E-Marked) 68
Mirror Head 68
Mirror Head (E Marked) 68
Mirror Head Flat 68
Mirror Head Plain 7x5 68
Mirror Head Plain 10x7 68
Mirror Head Round 68
Mirror Head Unbreakable 69
Mirror Housing (Lower Cover Only) - Carbon Fibre Effect 59
Mirror Housing with Finger Grips 69
Mirror Housing with Finger Grips (LED) 69
Mirror Housing with Finger Grips (LED) Kit 69
Mirror Interior 10
Mirror with Arm 68
Modifying Manual 188
Modular Seat - Front (Pair) 14
Moulded Floor Mat 40
Moulded Floor Mat 41
Moulded Mat System 38
Mudflap Bracket 112
Mudflap Bracket Front (Single) 110
Mudflap Bracket Rear (Single) 110
Mudflap Front (No brackets) Pair 111
Mudflap Front Pair 110
Mudflap Kit (Pair) 112
Mudflap Kit (Pair) 113
Mudflap Kit (Pair) 113
Mudflap Kit (Pair) 113
Mudflap Kit (Pair) 113
Mudflap (Pair) 112
Mudflap Rear 110
Mudflap Rear (No brackets) 111
Mudflap Rear (with brackets) Single 111
Mudflap (Set of 4) 112
Mudflaps Front (Pair) 110
Mudflap (Single) 113
Mudflap (Single) 113
Mudflaps Rear (Pair) 110
Mudlfap Kit (Pair) 112
Multisocket Charger 157
Multisocket Triple (12v) 157
Multisocket Twin (12v) 157
Multisocket Twin (12v) 157
Multisocket with USB 157
Name Plate 66
Name Plate / Decal / Badges 66
Nylon Waterproof Seat Covers 26
Off Road Series 133
Oil 190
Oil Drainer 179
Oil Drain Pan (16 Litre) 179
Oil Drop Absorbent Mat 179
Option Parts Catalogue 188
Original Technical Publications 186
Outback Series 134
Outback Series 135
Parts Catalogue 187
Performance Series 136
Permanent Coolant Leak Repair 189
Personal Device Holder 154
Plastic Headlamp Bowl Kit (Single) 51
Plier Set 173
Plug (12N 7Pin) 162
Pocket Inspection Lamp 165
Pocket Ratchet 1/4"D x 1/4" Bit 168
Polished Aluminium Door Trim 3
Polished Aluminium Gauge Surrounds (Set of 4) 2
Polished Aluminium Gear/Transfer Knob 5
Polished Aluminium Heater/Vent Controls 3
Polished Aluminium Seat Reclining Handles 3
Portable Compressor 157
Power Bar 167
Powersource Inverter 157
Power Steering Fluid 191
Premium High Back Seat Second Row (Set of 3) 16
Premium Lock & Fold Rear Forward Facing Seats 19
Premium Modular Seat - Front (Pair) 15
Propshaft Nut Tool 170
Protector Wing Rear (Pair) 101
Pry Bar Set 179
Puller 183
Puller for Drive Pulleys 183
Quick Change Circlip Pliers (Internal/External) 174
Quick Connector Kit 140
Quick Connector Plug 140
Quick Mounting Set (Class 3) 140
Quicksteel Reinforced Epoxy Putty 189
Radiator Grille 53
Radiator Grille - Carbon Fibre Effect 57
Radiator Grille Frame 53
Radiator Grille (Steel) 53
Radiator Muff 54
Radiator Muff 54
Radiator Muff 54
Raised Air Intake 108
Raised Air Intake 108
Raised Air Intake 108
Raised Air Intake 108
Raised Air Intake 108
Raised Air Intake 109
Raised Air Intake 109
Ratchet 167
Ratchet 167
Ratchet Ring Spanner Flexi Head 167
Ratchet Screwdriver 172
Rear Acoustic Load Mat System 42
Rear Bench Seat Hinged - Complete Kit 17
Rear Bench Seat Hinged - Complete (Side Facing) 17
Rear Bench Seat Hinged (Side Facing) 17
Rear Bumperettes Heavy Duty (Pair) 99
Rear Bumperettes (Pair) 98
Rear Bumperettes (Pair) 99
Rear Bumperettes (Single) 98
Rear Bumper Scuff Plate 10
Rear Fold-up Seat (Side Facing) 18
Rear Knuckle Bush Tool 185
Rear Step 90
Rear Suspension Bush Tool 185
Rear Suspension Bush Tool 185
Rear Tow Step 90
Rear Trim Kit 33
Rear Window Mesh Guard Kit 102
Rechargeable Pocket Lamp 165
Recovery Hook 144
Recovery Points with Shackles 144
Recovery Track 145
Rectangle Reflector (Pair) 162
Repair Operation Manual 188
Replacement Air Ram/Head/Pipe 109
Replacement Window & Door Channels (Rubber) 62

Restoration Manual ... 188
Rivet and Nut Riveter ... 178
Riveter Set for Plastic Rivets ... 178
Rock Guards (Pair) ... 96
Rock Slider (Pair) ... 96
Rock Slider (Pair) ... 97
Rock Sliderz Sill Guard (Pair) ... 97
Roll Cage Standard (Not Competition) ... 103
Roller Fairlead ... 143
Roller Seat (Adjustable Height) ... 177
Roof Bar ... 150
Roof Bar ... 151
Roof Bars Heavy Duty Non Lockable (Pair) ... 151
Roof Bars (Pair) ... 151
Roof Bars (Pair) ... 151
Roof Bars Standard (Pair) ... 150
Roof Rack ... 147
Roof Rack Access Ladder ... 146
Roof Rack Access Ladder ... 146
Roof Rack G4 Style ... 147
Roof Rack (Gutter Clip) ... 146
Roof Rack Ladder G4 Style ... 147
Roof Spoiler with Stop Lamp ... 60
Rope Retainer ... 140
Rubber Gear Level Gaiter ... 5
Rubber Mat Front ... 40
Rubber Mat Set (Pair) Moulded ... 41
Rubber Tunnel Cover Mat ... 38
Safari Door Protector (External) ... 100
Safety Harness ... 47
Sand Ladder (Pair) 150 x 45cm ... 145
Screwdriver Set - Soft Grip ... 172
Seal kit for Hub ... 126
Seat Belt 3 Point Inertia Angled ... 46
Seat Belt 3 Point Inertia Short ... 46
Seat Belt 3 Point Inertia Standard ... 46
Seat Belt 3 Point Inertia Standard ... 46
Seat Belt 3 Point Static ... 47
Seat Belt Lap Centre ... 47
Seat Belt Lap Centre ... 47
Seat Belt Lap Centre Inertia ... 47
Seat Cover ... 28
Seat Cushions ... 20
Seat Diaphragm ... 20
Seat Riser ... 22
Seat Trim Kit (Single) ... 20
Service and Repair Manual ... 188
Side Bars (Pair) ... 94
Side Grille - Carbon Fibre Effect ... 58
Side Grille (Pair) ... 54
Side Grille (Single) Tungsten/Titan ... 54
Side Intake (Right Hand) ... 56
Side Moulding Kit ... 60
Side Mounting Kit ... 84
Side Protection Sills ... 97
Side Rail with Silver Chequer Plate (Pair) ... 92
Side Step (75mm Pair) ... 94
Side Step (Pair) ... 91
Side Step (Pair) ... 92
Side Step (Pair) ... 92
Side Step (Pair) ... 92
Side Step (Pair) ... 93
Side Step (Pair) ... 93
Side Step (Pair) ... 94
Side Step Runner (Pair) ... 92
Side Step Runner (Pair) ... 92
Side Step Runner (Pair) ... 94
Side Tube (Pair) ... 93
Side Tube (Pair) ... 93
Side Tube (Pair) ... 94
Side Tube (Pair) ... 95
Side Vent (Pair) ... 54
Signature Grille and Light Surrounds ... 49
Sill Guard ... 97
Sill Guard (Plain) ... 97
Single Mounting Plate ... 163
Sliding Window Kit ... 62
Snatch Block with Pouch ... 144
Snow / Sand Cowl ... 56
Socket ... 169
Socket ... 169
Socket (12N 7Pin) ... 162
Socket - Air Impact ... 169
Socket - Air Impact ... 169
Socket - Air Impact ... 169
Socket - Deep Impact ... 169
Soft Shackles ... 142
Soft Top Front Seat Belt Bar ... 23
Spacer Kit 30mm Wide (4 Piece) ... 126
Spacer Kit (Pair) ... 126
Spare Wheel Carrier Swingaway ... 128
Spare Wheel Carrier Swingaway ... 129
Spare Wheel Carrier Swingaway (Hard Top) ... 128
Spare Wheel Carrier Swingaway (Soft Top) ... 128
Spare Wheel Cover Hard (Plain) ... 119
Spare Wheel Cover Hard (with Logo) ... 119
Spare Wheel Cover Stainless Steel ... 119
Spare Wheel Cover Vinyl (Plain) ... 119
Spare Wheel Winch ... 129
Spoiler Front Bumper ... 52
Spot Light Bar - Bumper Mounted ... 84
Spot Light Bar (without lights) ... 84
S Series ... 138
Standard Bumper End Cover (Pair) ... 99
Standard Range ... 82
Standard Seat - Front Full Set ... 12
Star Socket and Bit Set ... 168
Station Wagon Door Hinge Bolt Kit ... 64
Steering and Drag Link Protector ... 105
Steering Guard ... 106
Steering Wheel 14” ... 11
Steering Wheel 15” ... 11
Steering Wheel 340mm ... 11
Steering Wheel 350mm ... 11
Steering Wheel 350mm ... 11
Steering Wheel Boss ... 11
Steering Wheel Boss ... 11
Step Assembly for Body fit Vehicle (Pair) ... 94
Step Fixing Kit ... 91
Strut Clamp ... 184
Stubby Star Bit Set ... 169
Sump Guard ... 106
Swivel Head Ratchet with T-Handle ... 168
Swivel Head Riveter Set ... 178
Swivel Palm Ratchet 3/8 Drive ... 168
Swivel Shackle ... 143
Synthetic Rope ... 141
Synthetic Rope ... 141
Synthetic Rope ... 141
Tailored Boot Mat ... 42
Talon Series ... 139
Tap and Die Set ... 170
The following 7” Lights are suitable for: ... 70
Tiger Shark Series ... 137
Timing Tool Kit ... 182
Tin Snips ... 172
Tool and Parts Tray ... 177
Torque Wrench ... 167
Tow Adaptor (2x7 to 13 Pin) ... 162
Tow Adaptor (7 to 13 Pin) ... 162
Tow Adaptor (13 to 2x7 Pin) ... 162
Tow Adaptor (13 to 7 Pin) ... 162
Tow Ball ... 161
Tow Ball Universal Coupling ... 161
Tow Bar ... 158
Tow Bar Detachable Swan Neck ... 158
Tow Bar Including Tow Ball ... 159
Tow Bar (Removable) ... 158

Tow Bar Swan Neck Style ... 158
Tow Electric Kit ... 163
Tow Hitch ... 159
Tow Hitch - Adjustable ... 159
Tow Hitch Bolts ... 161
Tow Hitch - Front Removable ... 160
Tow Hitch (Includes Tow Ball) ... 158
Tow Hitch (Includes Tow Ball) ... 159
Tow Hitch Locating Pin ... 161
Tow Hitch Slider ... 160
Tow Hitch Spring Pin (R Clip) ... 161
Tow Hitch Standard (Fixed) ... 158
Tow Hook ... 161
Towing Attachment ... 161
Towing Bracket (Black) ... 160
Towing Electrics ... 163
Towing Loom ... 163
Towing Plate ... 160
Tow Rope ... 142
Tow Socket - Pre Wired ... 162
Trailer Lighting Board - Heavy Duty ... 162
Transmission Fuid Haldex ... 190
Tree Fenders ... 98
Tree Strop ... 142
Tree Strop ... 142
Trim Fixings and Fasteners Kit (280 Piece) ... 67
Tube Bumper ... 98
Tube Bumper ... 98
Twin Alternator Bracket ... 140
Two Lamp Harness Kit (RS Range) ... 84
Tyre and Pressure and Depth Gauge ... 176
Tyre Deflator ... 129
Tyre Pressure/Tread Gauge ... 176
Tyre Repair Kit ... 176
Tyre Step ... 154
Underbody Guard ... 105
Universal High Level LED Brake Light ... 60
Upper Grille Kit Including Lights ... 53
USB Charging Adaptor ... 157
Vent Pins ... 65
Viscous Fan Spanner ... 170
Viscous Fan Wrench Set ... 170
Wading Kit ... 109
Warning Triangle Compact (E Approved) ... 155
Waterproofing Kit (V8) ... 109
Wheel 8 Spoke (15x8) ... 121
Wheel 8 Spoke (16x7) ... 121
Wheel Adaptor Spacer ... 127
Wheel Adaptor Spacer (No Nuts) ... 127
Wheel Alloy Sport Replica (20x9.5) ... 123
Wheel Arch Extension Kit ... 61
Wheel Arch Extension (Set of 4) ... 61
Wheel Arch Flare Kit ... 61
Wheel Arch Flare (Single) ... 61
Wheel Arch Set Plastic ... 61
Wheel Bearing Tool ... 184
Wheel Black Modular (16x8) ... 120
Wheel Boost Alloy (16x7) ... 123
Wheel Boost Alloy (18x8) ... 123
Wheel Brace - Heavy Duty ... 170
Wheel Centre Cap ... 125
Wheel Challenger Alloy 16” ... 122
Wheel Conversion (Ring Only) (Hub Centric Rings) ... 127
Wheel Heavy Duty Wolf Steel (16x5) ... 122
Wheel Heavy Duty Wolf Steel (16x6.5) ... 122
Wheel Modular Steel (15x10) ... 120
Wheel Modular Steel (16x7) ... 120
Wheel Nut Cover ... 124
Wheel Unpainted Standard Steel (16x5.5) ... 121
Wheel Zito Blazer (20") ... 123
Winch 'A' Bumper Tubular ... 130
Winch Accessory Kit ... 144
Winch Blanket ... 142
Winch Buddy (Pair) ... 145
Winch Bumper Black ... 131
Winch Bumper Tubular ... 130
Winch Controller ... 140
Winch Controller Boomer Box (12v) ... 140
Winch Cover ... 140
Winch Grab Handle ... 140
Winch Hook 3/8" ... 144
Winch Mount ... 132
Winch Mount Bumper ... 131
Winch Mount Rear ... 132
Winch Plate Chassic Mounted ... 132
Winch Plate Chassic Mounted ... 132
Winch Plate (Under Bumper) ... 132
Winch Power Cable ... 140
Winch Remote Aerial ... 140
Winch Rope ... 141
Winch Wire ... 141
Wind Deflector ... 63
Window Grille Kit Exterior (Set of 5) ... 102
Wing Cover - Anti Slip ... 177
Wing Protector Long Flat Black (Plain) 3mm ... 101
Wing Protector Rear Flat Black (Plain) 3mm ... 101
Wing Side Vent ... 56
Wing Top Vent ... 55
Work Lamp Swivel/Tilt Plastic ... 166
Work Lamp Swivel/Tilt Steel Body ... 166
Work Light Roof Bar Mounting ... 166
Work Light Roof Bar Mounting ... 166
Work Light Roof Bar Mounting ... 166
Workshop Manual ... 187
Xenon Headlamp Conversion Kit (E Marked) ... 71
Xenon Ultima High and Low Beam (Includes side light) 71

Est.UK1958

Bearmach

LAND ROVER PARTS

Your Local Bearmach Stockist is:

VORTEX®

VORTEX Handels-GmbH

Bundesstraße 27
7093 Jois
Österreich

www.teile.at
02160 / 76006
vortex@teile.at

Bearmach Ltd, Unit 8 Pantglas Industrial Estate
Bedwas, Caerphilly, CF83 8GE
United Kingdom